LinC

1975

ARCHIVES
LD
1761
.E65
L5x
1975

LinC '75

University of Evansville, Evansville, IN 47701

edited by M.J.Fox

Student Publications

P.O.Box 329 Evansville, Indiana 47701 "Located in the Union Building"

THE LINC
Yearbook
(812)479-2850

TO: The Student Body
FROM: The 1975 LinC Staff
RE: LinC Dedication

There always seems to be one person, either faculty member or administrator, who goes out of their way to do as much as possible to help students alleviate some of the problems associated with college life.

This year, as in every year since May 1964, one lady has put this task above all others. A part of the Union since her arrival on campus, this lady is never too busy to great visitors to the Union with a friendly smile and a cheerful "hi".

In an interview appearing in the September 21, 1964 issue of the Crescent, she expressed a desire to make the Union a "Home away from Home" to the students; A place where a student could be treated as individuals. She encouraged student participation.

To this end, she was instrumental in acquiring office space for various student organizations such as the Student Association, Student Publications, Interfraternity, and Panhellenic Council.

In recognition of her years of service to the student body, the 1975 LinC Staff hereby dedicates this edition of the UE LinC to:

LOUISE M. LAND
DIRECTOR OF STUDENT UNION

TABLE OF CONTENTS

Activities 21
Sports 123
Greeks 141
Organizations 153
Housing 179
Harlaxton 189
Faculty 195
Seniors 209
Senior Index 239

SALT
CREEK
TROLLEY

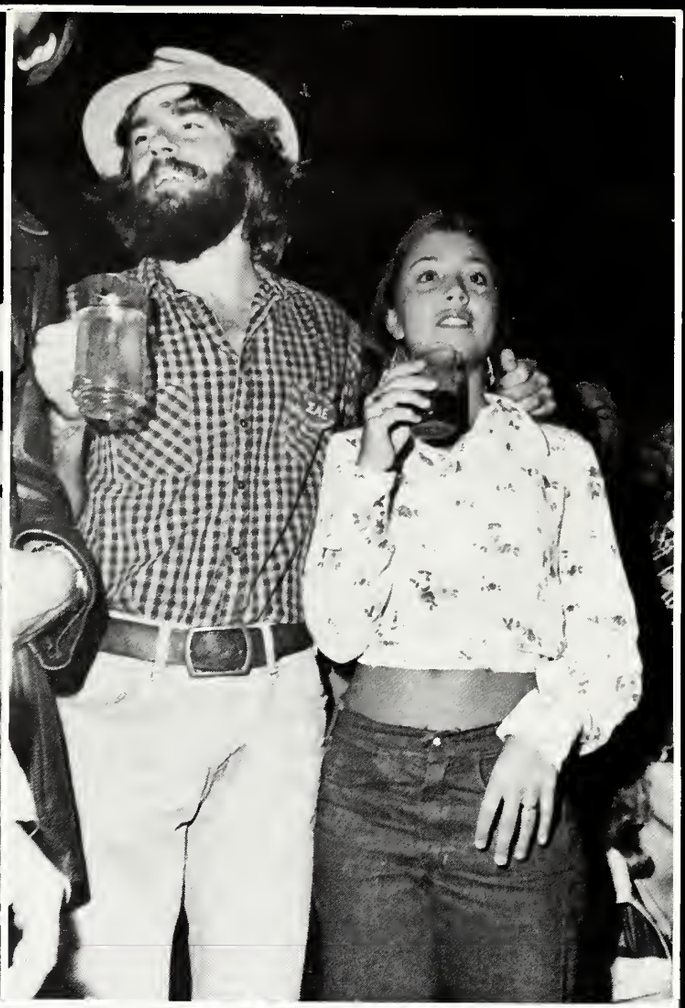

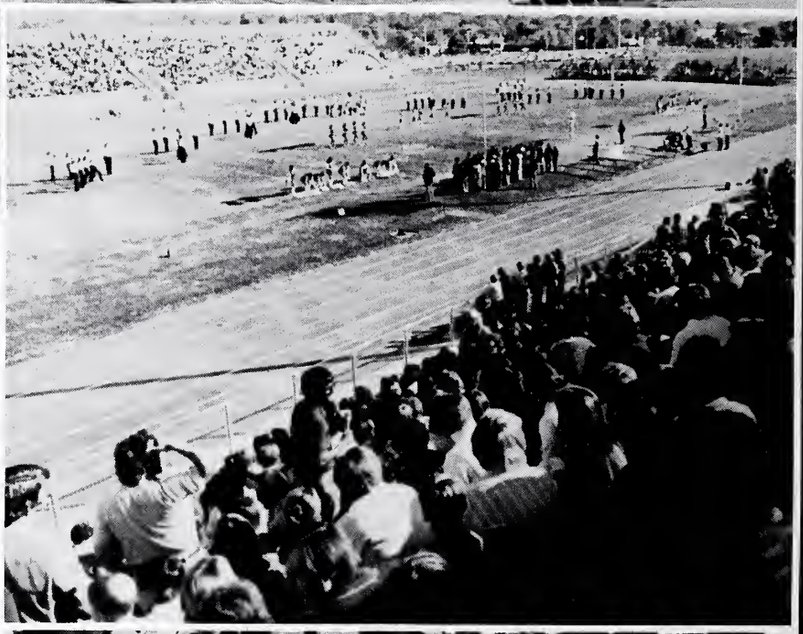

U+E
MANAGER

Vote
GREG
VP

Administration Hall

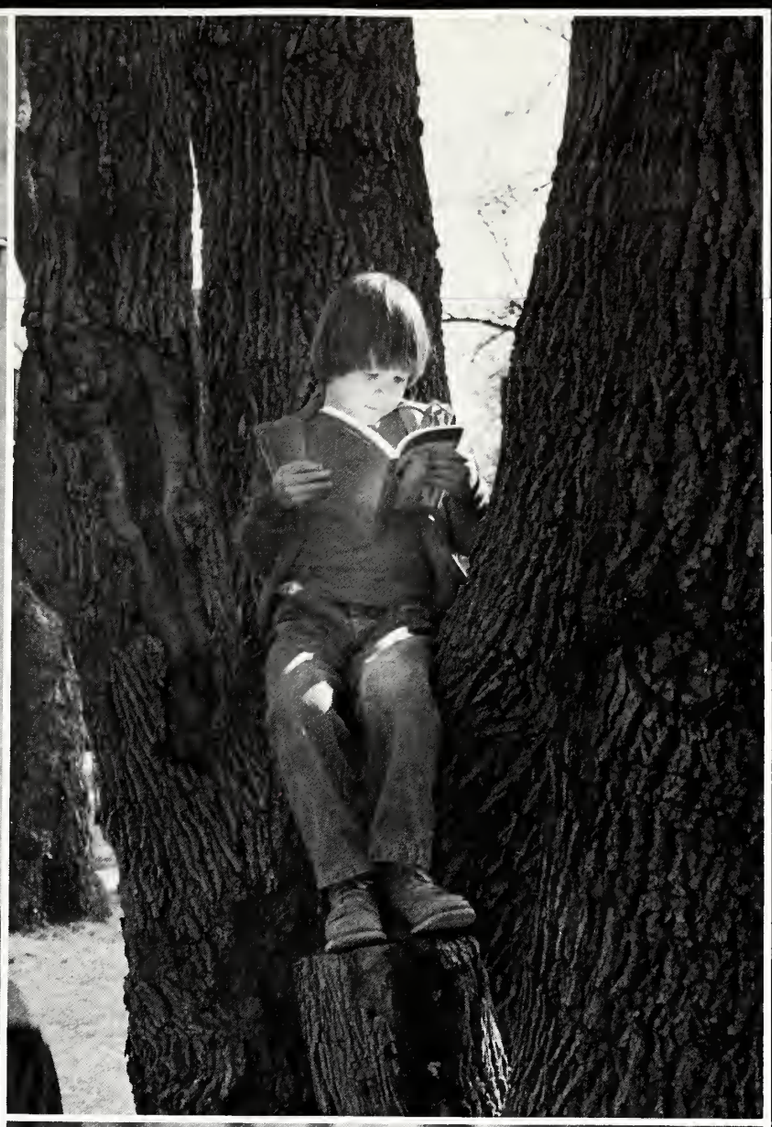

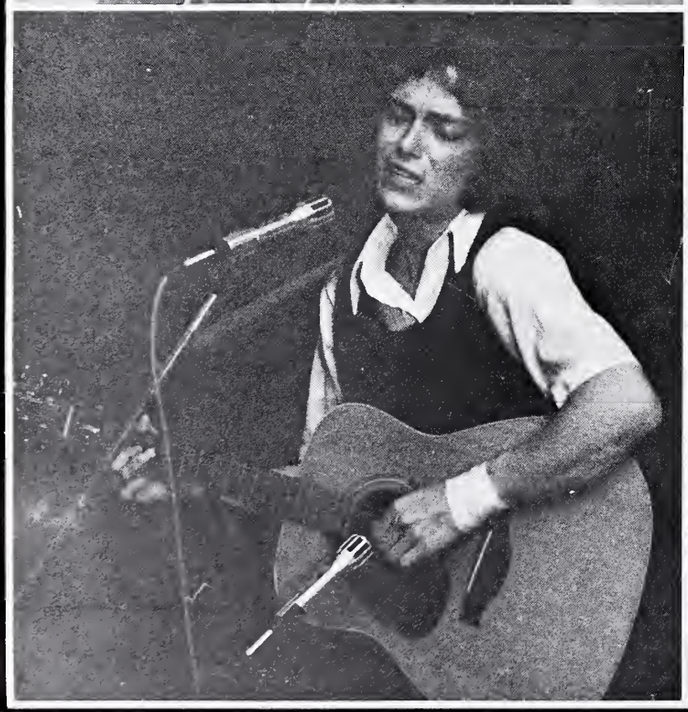

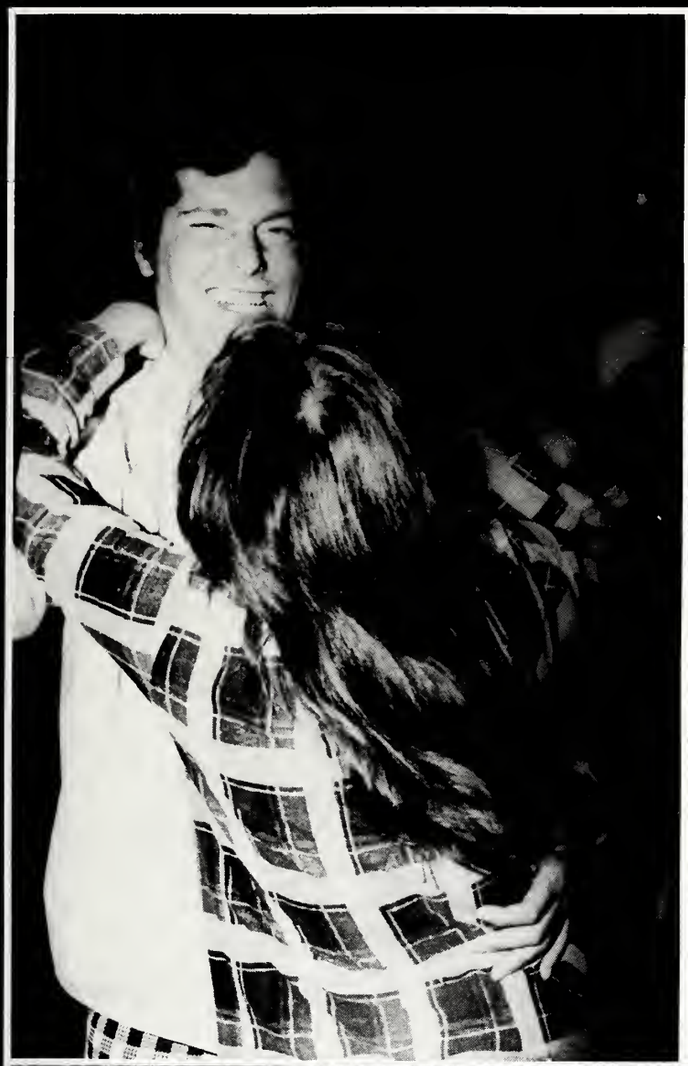

Coke

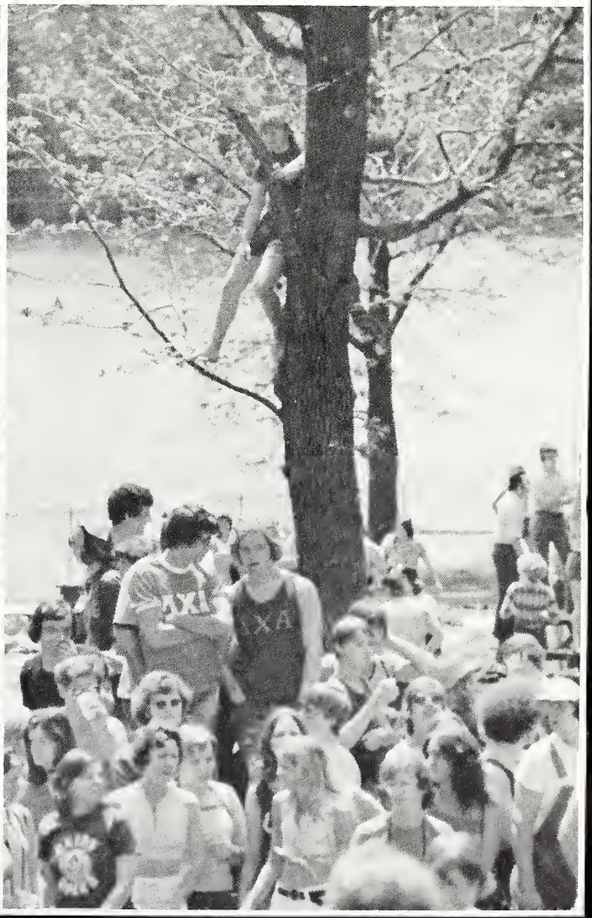
AXΩ
ΧΑ

ACTIVITIES

Moving in offers new friendships, challenges to be met

Moving in, that experience of trying to set up a home for the next nine months, offered the returning and new students their first challenge of the new year. Having successfully arrived at the dorm with all their earthly possessions, all that remained was to get it to their room. New friends were formed as help was solicited from strangers with the line "mind helping me with a few things up to my room" . . .

ARCHIVES
LD
1761
.E65
L5x
1975

Frosh, parents gather to learn about college, about each other

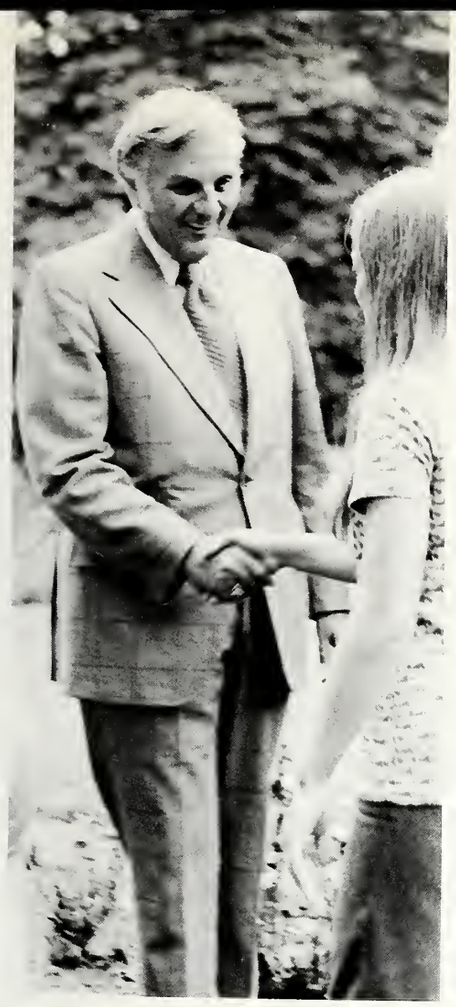

. . . Freshmen got their first taste of college life at the President's Convocation. From speeches by University officials and handshakes by President Graves, to good food and visits to the punch bowl, the event was well attended and enjoyed by all . . .

Cassino party unleashes gamblin' desires

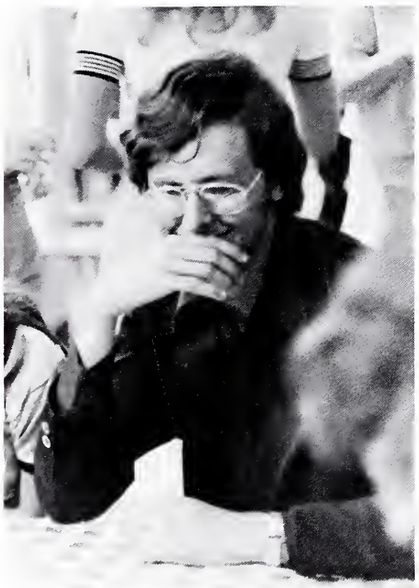

. . . The Union Building looked like a Las Vegas establishment as students and faculty alike joined in for some wheelin' and dealin' at the Union Board's Cassino Party held September 6. Although the money was fake, the aire of gambling was genuine . . .

Egg tosses, frisbe throws hilight ROTC fall picnic deemed 'smashing success

. . . All activities were not restricted to the campus as the ROTC students assembled at Colonel Armstrong's house for their annual Fall picnic. By throwing eggs and frisbees at one another, students were able to forget their "back to school blues" and make plans for the coming year . . .

Louie fiddles while his foot burns

. . . Despite bad weather, the annual Bluegrass and Barbeque was held in the basement of Harper's. Rain was not the only bit of bad luck, as a enthused spectator accidentally knocked a speaker onto the fiddler's foot. A little ice, and the show continued . . .

Theatre, Newman Center introduce students to programs, activities

. . . Many organization held activities introducing their programs to interested students. Students desiring information on UE Theatre were invited to a Kick-off Party sponsored by UET which included skits by UET members. Other students interested in the Newman Center could find out about it during the Center's Hungar Week activities. The week focused on the world's hungry and culminated in a "banquet" with meals varying from a cup of rice to a complete meal, all for the same price . . .

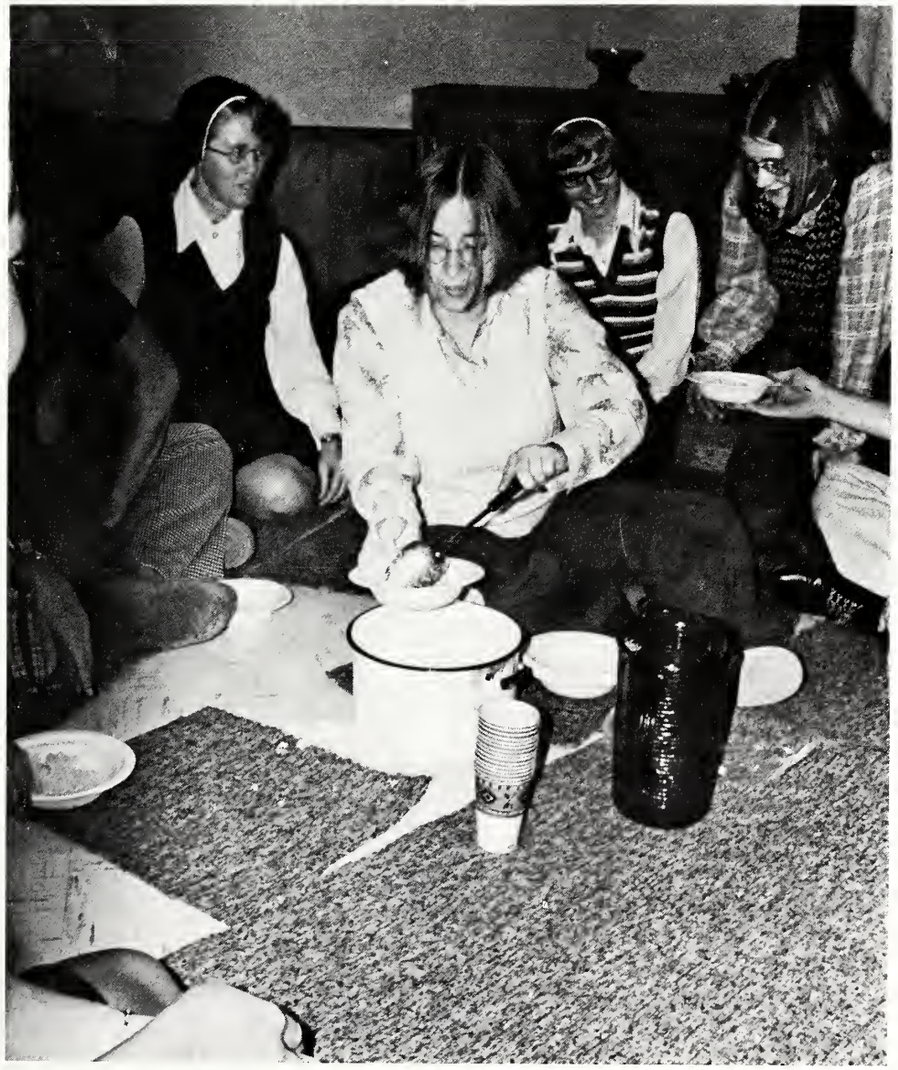

Panhell, IFC hold annual rush functions

Fraternities start Fall rush with annual lawn parties

. . . The Fraternities got the Fall Rush season with a bang with their annual lawn parties. Sorority pledges shimmied away at the SAE Luau, danced until they were exhausted at the Sig-Ep-A-Go-Go, and squeezed to fit in the wooden form at the Lambda Chi Watermelon Bust. The TKE's held their annual Lawn Party, while the Phi Tau's had a Festival . . .

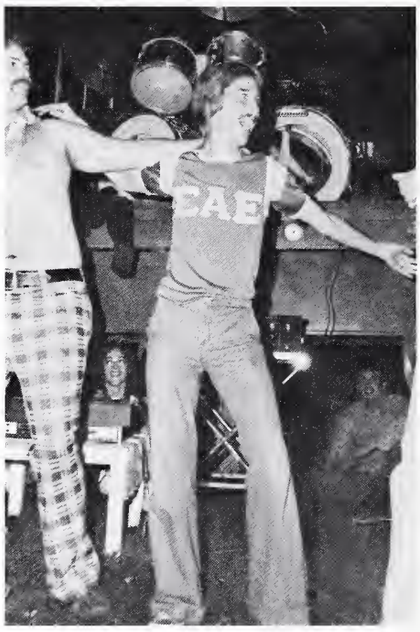

Organizational fair informs students

. . . New students were able to become acquainted with the many organizations associated with college life at the Organizational Fair sponsored by the Union Board. Religious groups, fraternities, and other interested organizations set up tables handing out literature to interested students. The purpose of the Fair according to the participants was to interest freshmen and new students at UE into devoting part of their spare time and energy to one of the organizations . . .

Enthusiasts 'mate', 'check' opponents in UE chess tournament

. . . Intense concentration and utter silence ruled the conference rooms of the Union building the weekend of October 19-20 as approximately 30 chess enthusiasts gathered for the University of Evansville Open, a United States Chess Tournament rated event . . .

"House of Blue Leaves" goes to regionals

. . . The UE Theatre, under the direction of John David Lutz, presented John Guare's "House of Blue Leaves" as their entry in the American College Theatre festival for 1974. Members of the cast were: Jeff Richards, Cheri Campbell, Becky Guy, Dave Kell, Bill Goulet, Rhona Justice, Corrinna Stroller, Carolyn Lancet, Mary Millard, Judy Smaltz, Mark Young, and Pat Smith. Skip Rhodes designed the the set and lighting while Doug Hubbell designed the costuming. Technical Director was Thea Albert. Director Lutz was assisted by Kathy Baker and Jeri Gibson. Editor's Note: House of Blue Leaves was selected to compete in the ACT Regional competition, but the results of this competition, had not been announced when this page went to press . . .

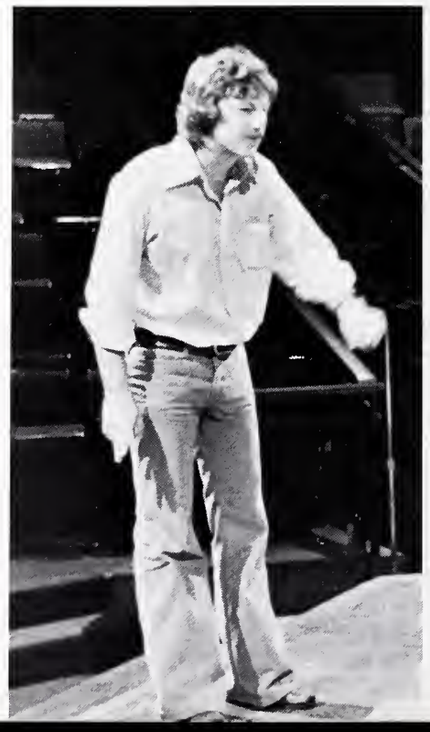

Oladapo paces soccer team with 7 goals

. . . U of E's first fall soccer team ended the season with a disappointing 3-8 record. The season was a far cry from the 7-4 season coach Bill Vieth had predicted early in the year. Vieth listed his key players as Keith Hoffer, Mike Ziliac, Jeff Hoffman, Charles Oladapo, Jim Wong, Phil Hillsamer, and Mike Hawa. A 15 game season with a tournament is hoped to be on tap for 75 . . .

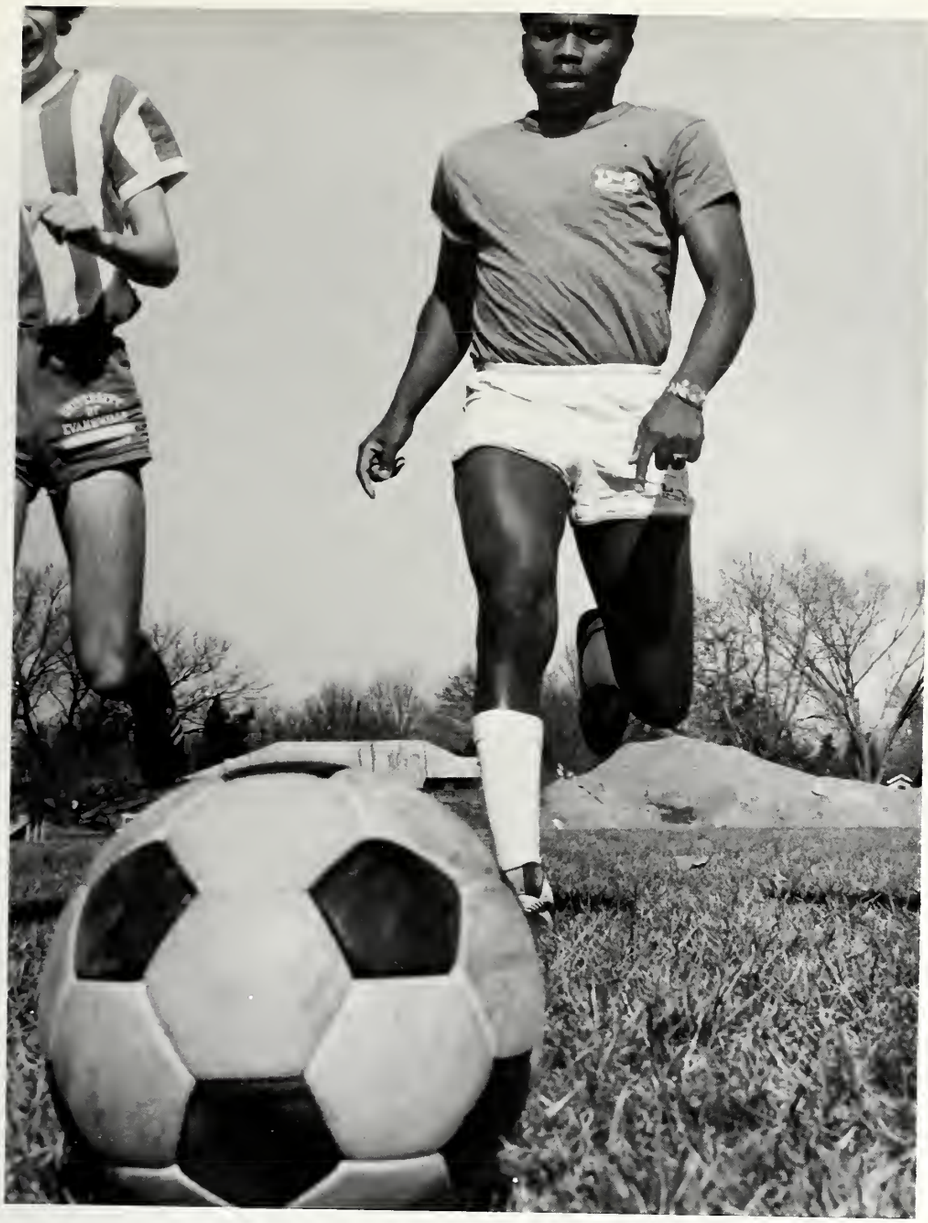

10

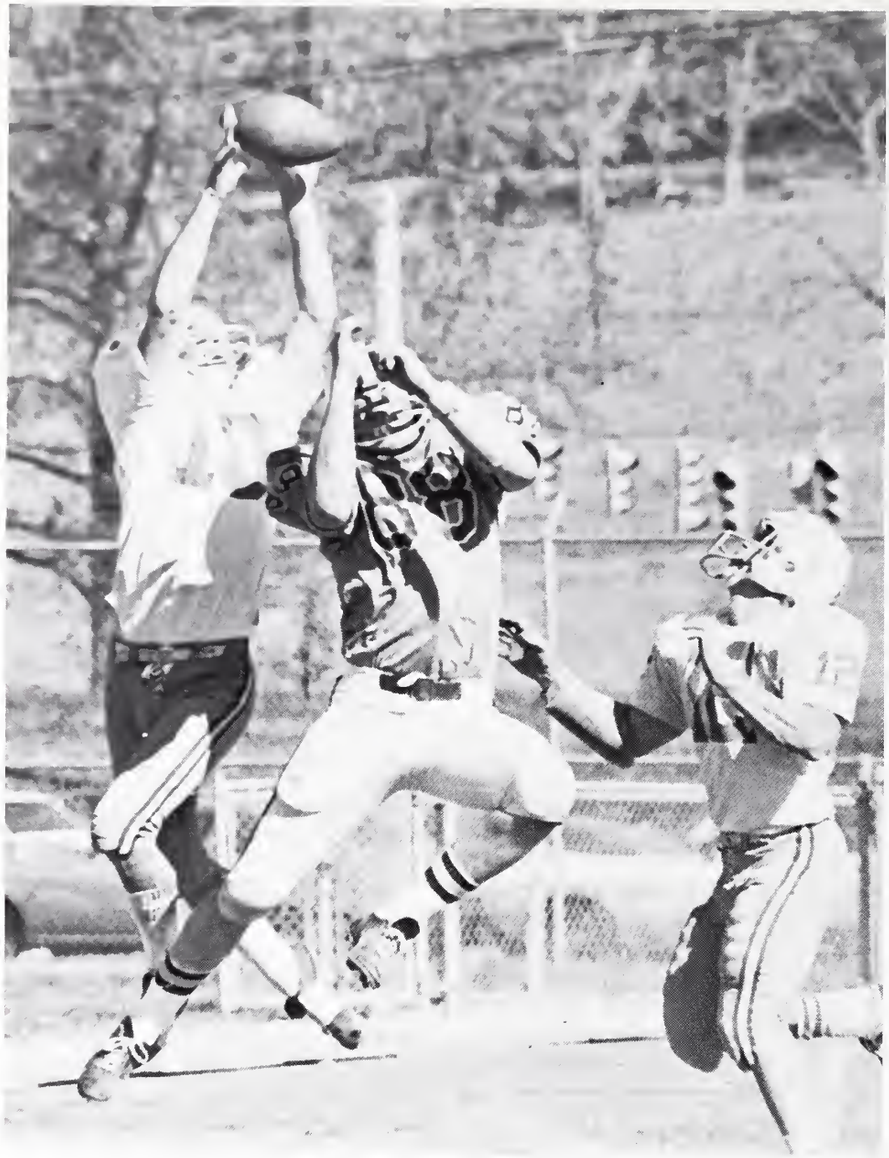

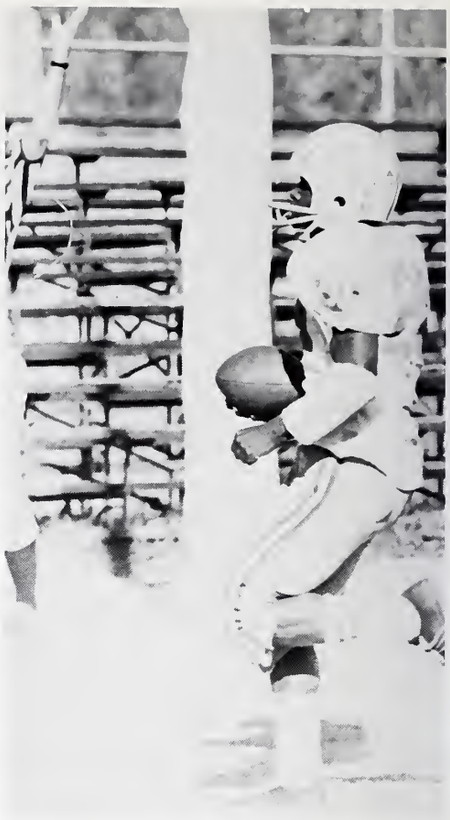

Aces end season with 8-1 mark receive Stagg Bowl playoff bid

. . . Jim Byer's football Aces set a new school record in 1974 winning 8 of 9 outings, the only loss being to ICC foe Butler 39-16. The record gave the Aces a playoff bid for the Division III championship in the Stagg Bowl . . .

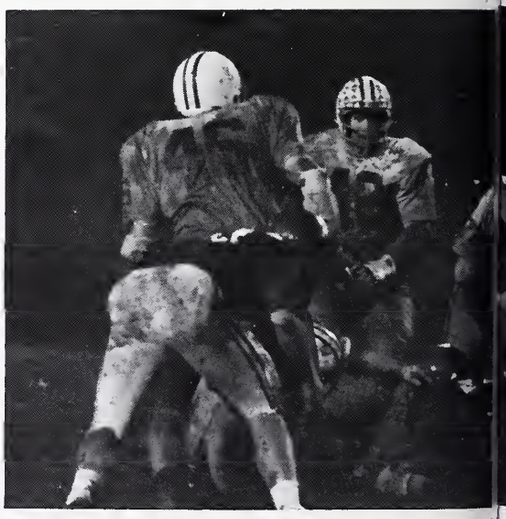

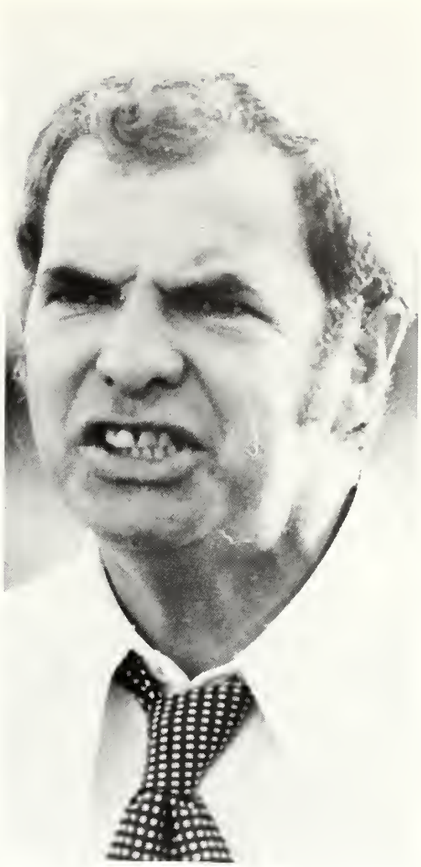

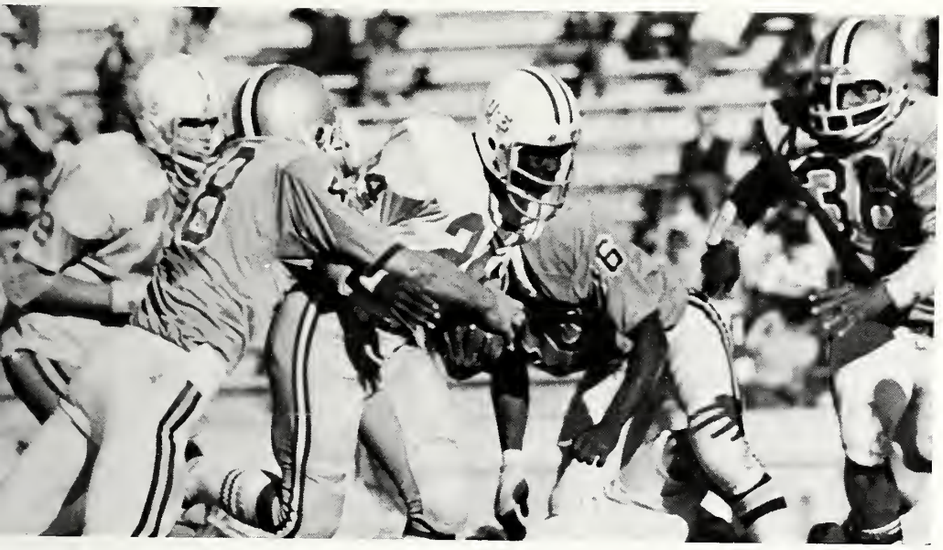

Bufford surpasses Freeman's mark; rushes 973 yards

. . . Virgil Bufford, the Cleveland, O. speed-burner, rack-up 973 yards rushing during the regular season surpassing Mark Freeman's 938 yards in 1973. His efforts resulted 88 points for the Aces cause. Bufford finished second in ICC competition in the rushing department with 587 yards during ICC play. He led the league in point production with 50 . . .

13 aces named to ICC teams Uhde most valuable defensive back

. . . Thirteen members of the 1974 Aces squad were recognized by the ICC and elected to All-ICC first or second teams. First team offensive players included tackle Randy Kranwetter and flanker Bill Studwell. First team defenders are tackle Dave Gossman, linebacker Charles Uhde and safety Terry Irk. Second team offensive stars are split end Rex Willoughby, guard Paul Swiz, quarterback Ron Sutton, fullback Jim Pandoli and tailback Virgil Bufford. Uhde was also named Most Valuable Defensive Back by the ICC coaches . . .

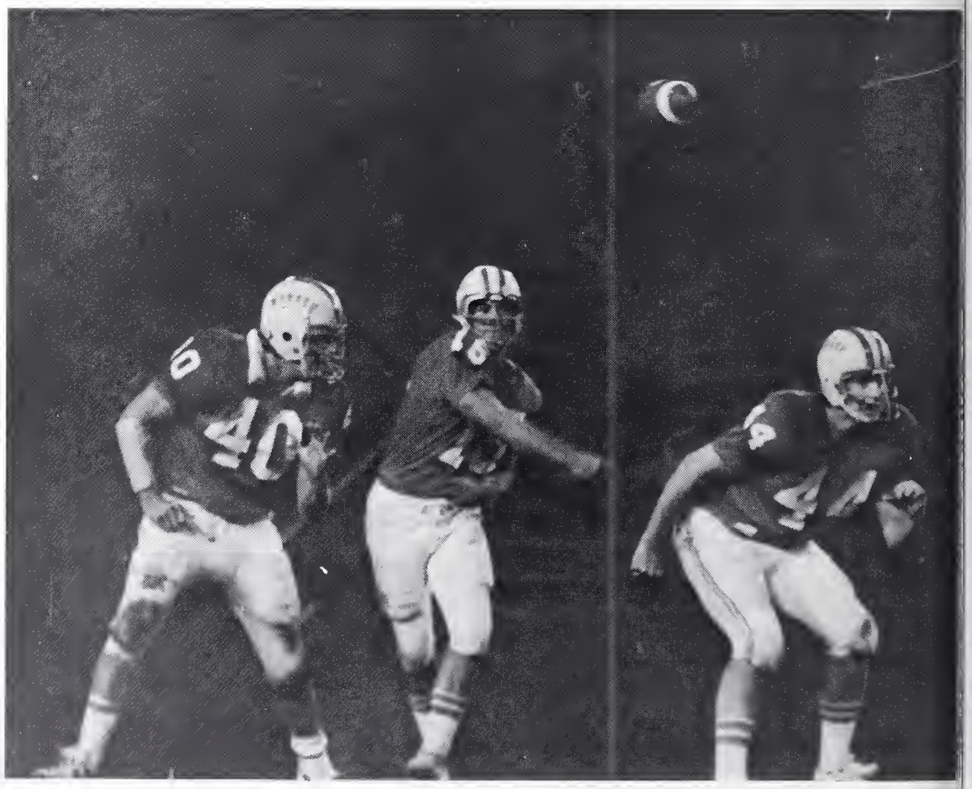

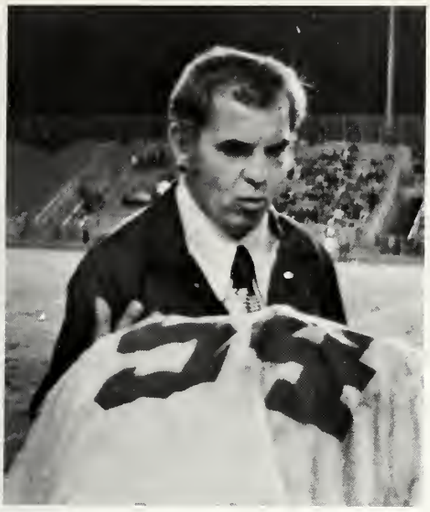

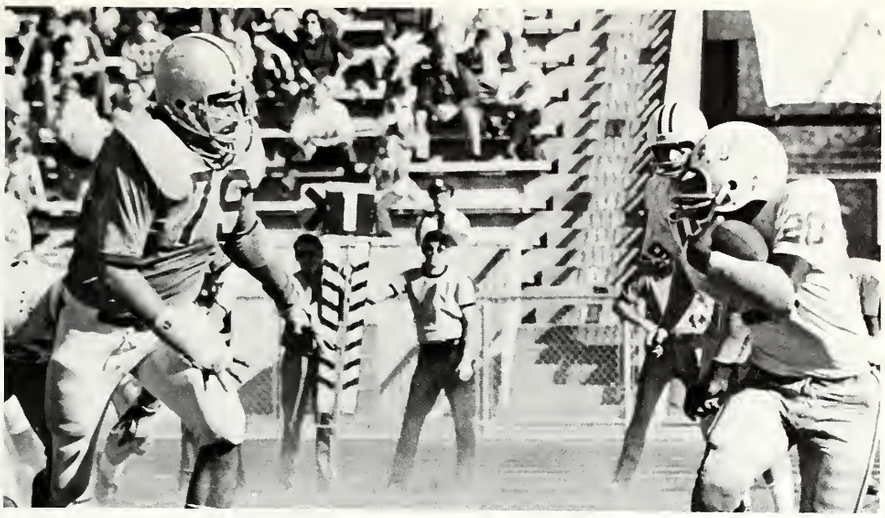

Impressive Sutton, Studwell end college careers

. . . Aces field general, Ron Sutton ended his college football career after tossing a pigskin over two miles. Sutton passed for 3572 yards and connected for 24 TD's. Chief target for Sutton, Bill Studwell also ended his career pulling in 103 aerials for 1283 total yards . . .

"Express" wins Homecoming Spirit Week

. . . Students were psyched-up for the Homecoming game the week preceeding the athletic endeavor through the Union sponsored Spirit Week. Lawn displays were built and judged, cars decorated, signs hung on the buildings or drawn on the walkways, and a pep rally help on the steps of the Union. A car and bus parade to Central stadium just before the game added to the excitement . . .

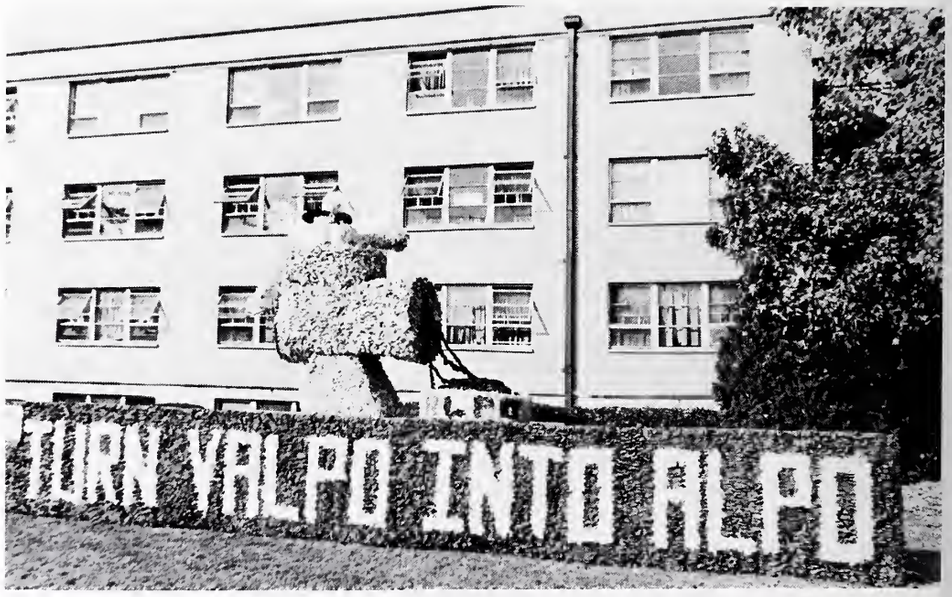

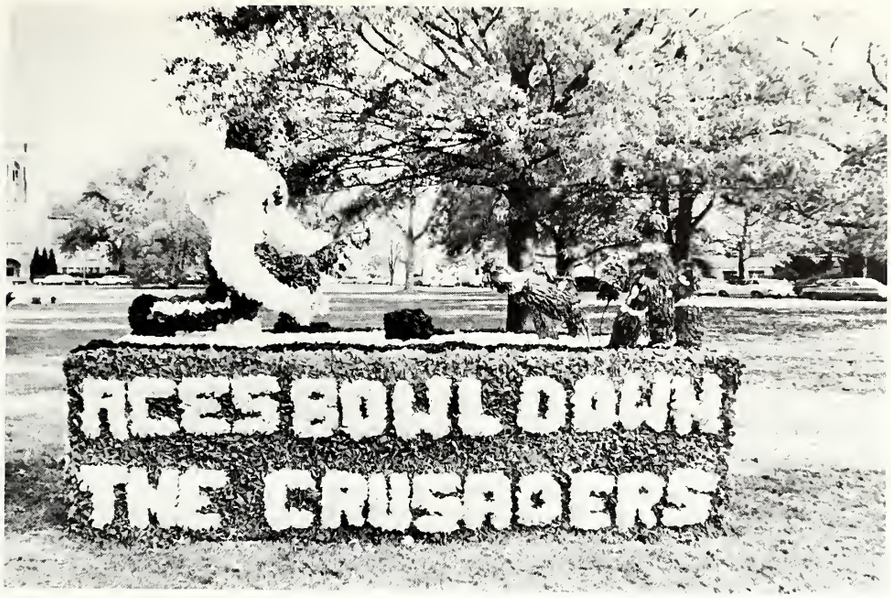

UNIVERSITY OF EVANSVILLE LIBRARIES

Marti Taylor reigns over Homecoming game

. . . Marti Taylor, a UE junior was crowned 1974 Homecoming Queen October 26 during halftime activities of the University of Evansville-Valparaiso football game. 5700 homecoming fans witnessed the crowning as well as the 41-15 trouncing of Valpo by the Aces. In addition to the crowning, Mr. James Studwell, an Evansville insurance salesman and the father of starting flanker Bill Studwell, was named Father of the Year. Oscar Juede, equipment manager for the Aces, was also honored with a cake commemorating his 81st Birthday . . .

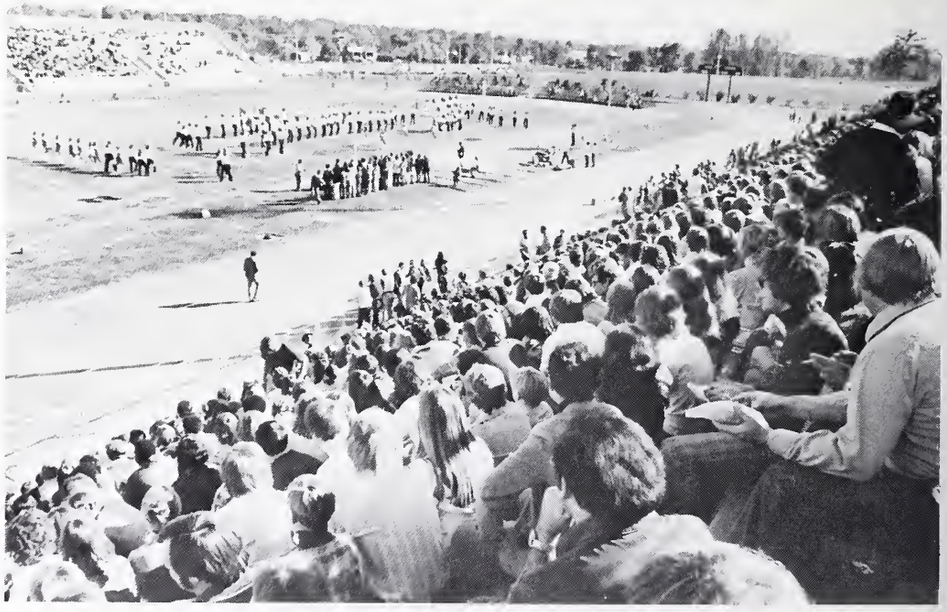

Sha Na Na entertains crowd with '50s music

. . . Sha Na Na, the world's most famous rock and roll greasers, performed before a homecoming crowd of 6000 at Robert's Stadium. The crowd, consisting mostly of UE Alumni and students, relived the nostalgic jitterbugging era of the '50s "cool" music. During intermission, a vintage "Woody" automobile was auctioned off. Proceeds of the auction went to WEVC . . .

Morton, Hughes win IM football

. . . With the advent of Fall, thoughts of the students turned to sports. Intramural football was the major weekend activity for many men and women on campus. Unde feated Morton won the women's division, while Hughes, also undefeated, won for the men . . .

Hughes win CC title while BUD, Sig Eps win tennis honors

. . . Hughes Hall was victorious again, receiving 1st place in IM Cross Country competition. In IM Tennis, BUD, an independent team, were given the first place laurels in the women's competition. Sigma Phi Epsilon, making use of strong backhands were able to capture 1st place for the men . . .

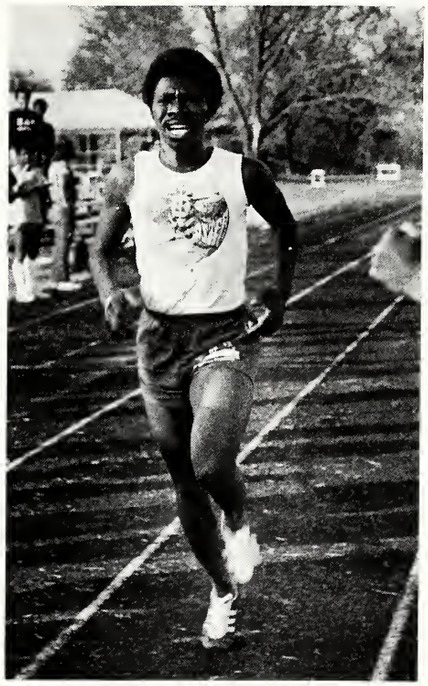

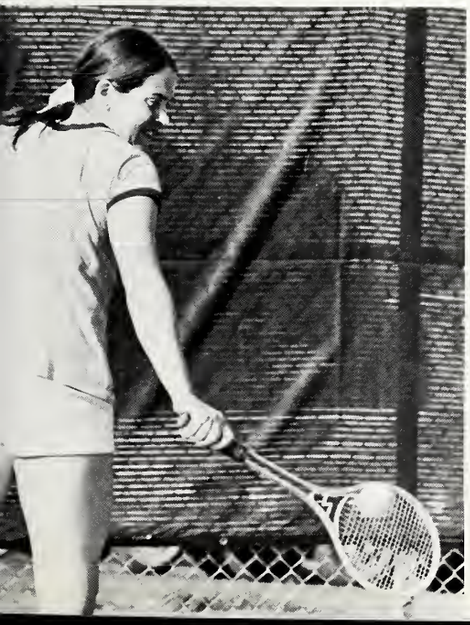

AOPis hold annual Jesse James Day, Ransom prisoners for canned food

. . . Kidnapping "victims" and holding them in their suite for ransom, Alpha Omicron Pi Sorority held their annual Jesse James Day food drive. Unsuspecting people were abducted "at gunpoint" and held captive until they could find someone willing to pay their ransom in canned goods. Some people found it harder than others to find someone willing to bail them out. The "imprisonment" was made more enjoyable to the prisoners with refreshments being served . . .

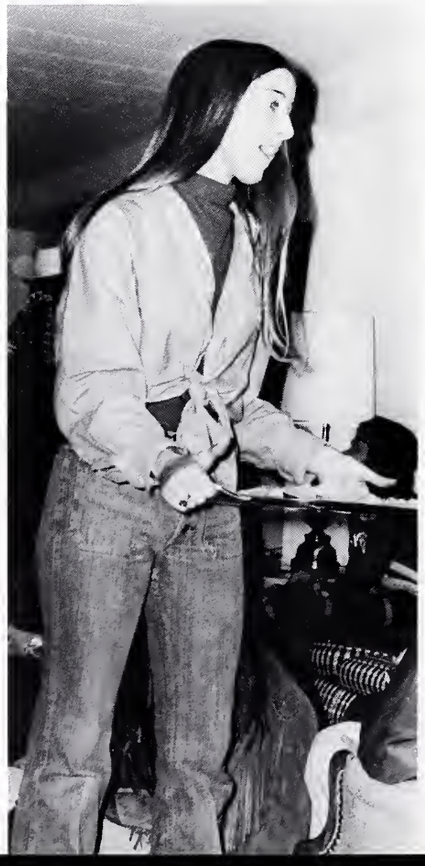

Bayh, Lugar visit campus seeking support

. . . As Fall quarter drew to an end, the campus was visited by political candidates hoping for votes, a rain soaked WEVC, and the usual pranks and antics associated with the annual Angel Flight Rush . . .

Hughes Hall awarded first place at annual University Sing

. . . Hughes Hall won top honors at the Annual University Sing. Long hours of practice culminated in the dorm residents winning the coveted award. Chi Omega Sorority finished second behind Hughes. Tau Kappa Epsilon and Phi Mu joined forces for the musical event and were awarded third place for their efforts . . .

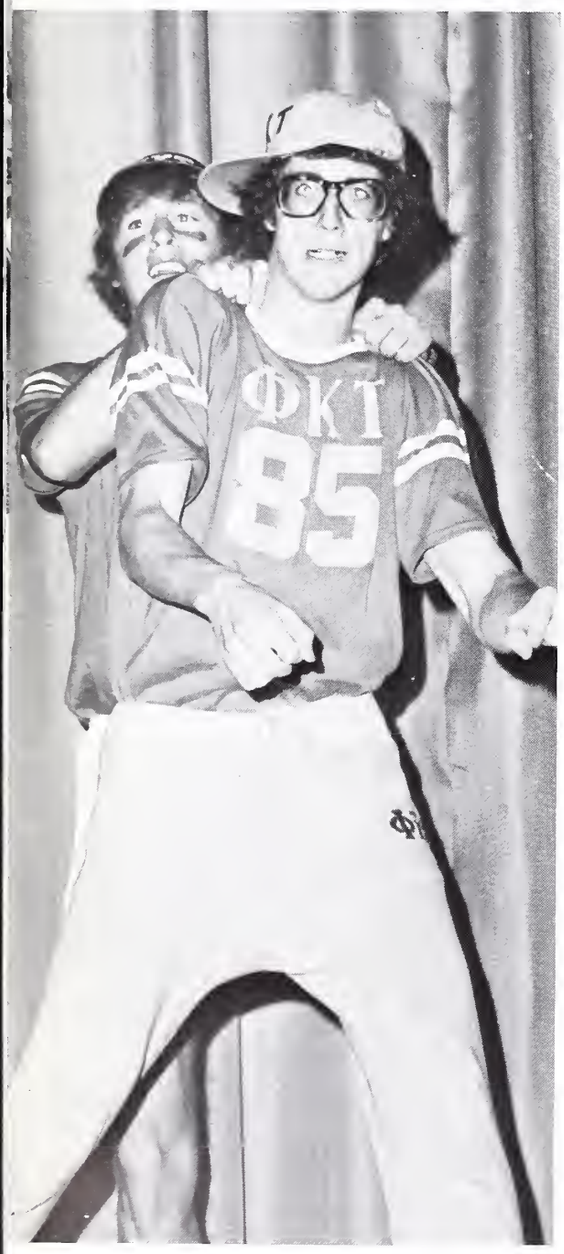

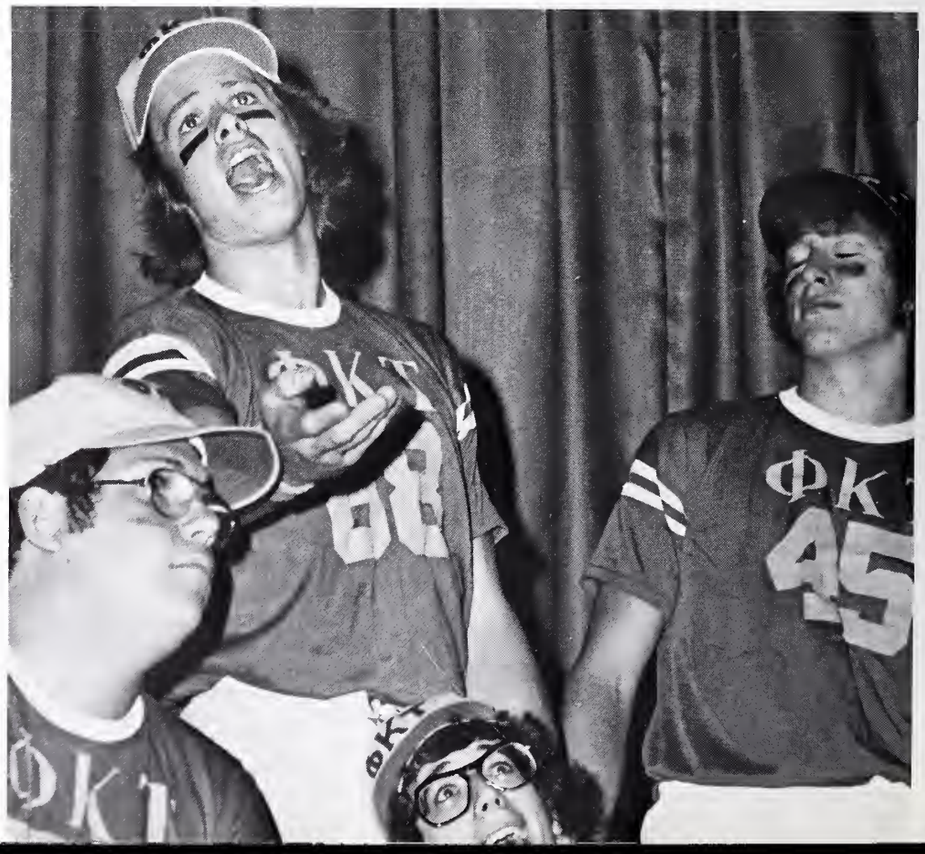

Panhell holds presentation in Gold Room

. . . New pledges and active members alike took part in the Panhellenic Council's annual Presentation Ball. The event culminating rush activities for fall, was held this at Vanderburgh Auditorium Gold Room. Romantic music and soft lights added together to make the evening a memorable event for all . . .

Aces lose heartbreaker to Central Iowa

. . . 4100 loyal Aces fans, braving rain and cold weather, gathered in Reitz Bowl on November 30 only to see their dreams of a NCAA Division III national title slip from their grasp to Central College of Iowa's Flying Dutchmen in a 17-16 heartbreaker. Central cashed in on five fumbles, an interception, a blocked punt, and a blocked extra point kick enroute to their tenth victory of the season. The outing was the second loss of the season for the Purples. The Aces reached pay-dirt early in the game, only to give up two TD's before the half. The tables were turned in the second half with the Aces scoring twice to Central's once. The deciding factor in the game was Mike Street's block of a extra point kick with 1:32 left. Aces gained 334 total yards compared to only 127 for Central . . .

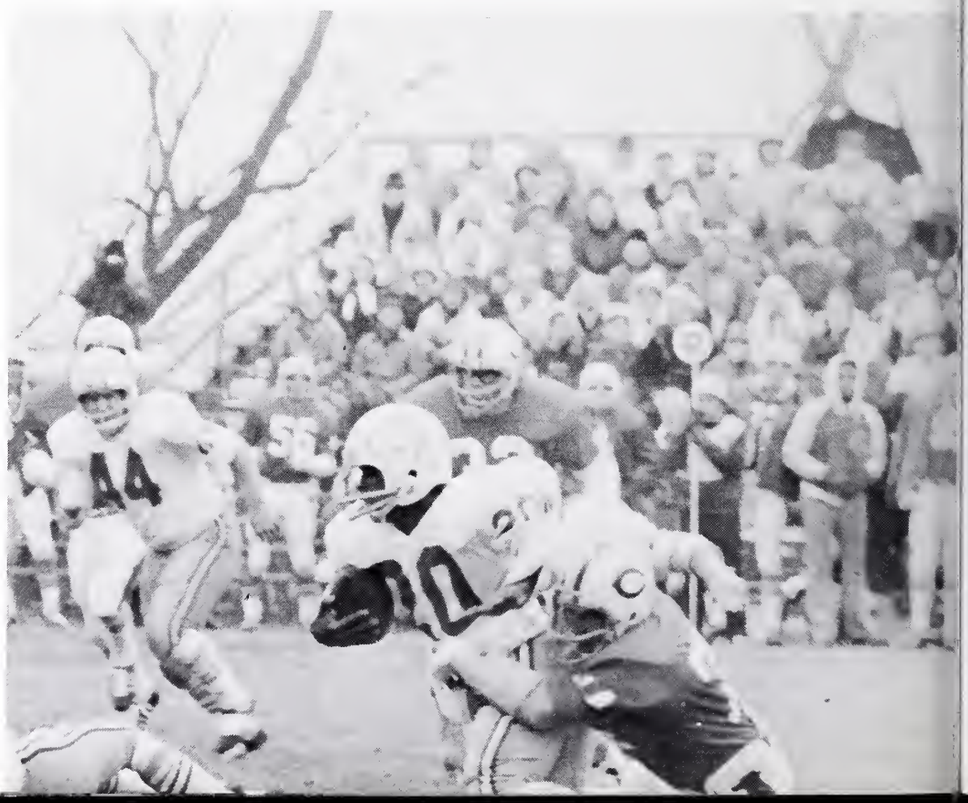

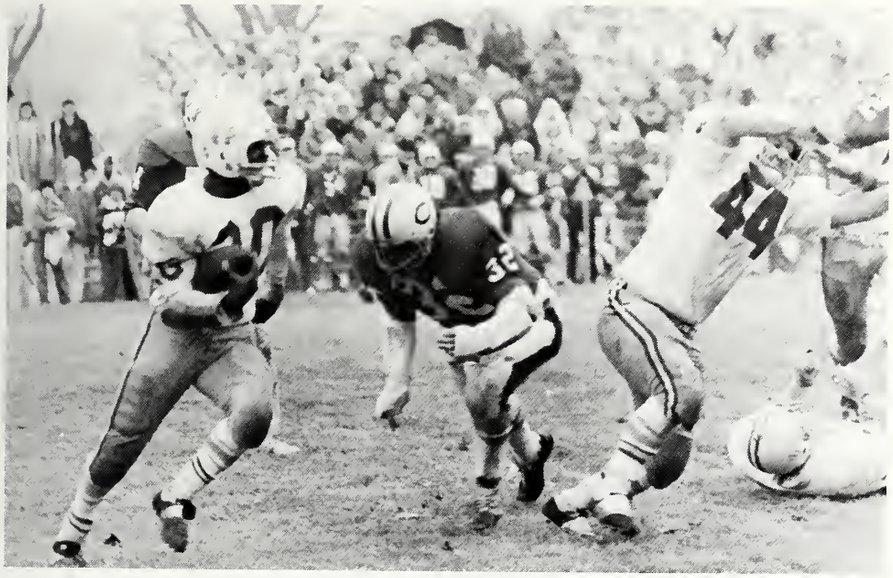

Hale Hallers fail once again to bag bird on Turkey Day

. . . Hale Hall's annual Turkey day proved to be successful again this year for the turkeys. The many participants were once again unable to capture the elusive bird. Gene Amlin, although he didn't get the bird, did capture the award for the most unusual costume . . .

Nursing ceremonies cap 169 UE students

. . . UE's School of Nursing capped 169 Nurses during the year. 105 of these students began their sophomore year in the Baccaulaureate Nursing program with ceremonies at St. Benedict Catholic Church. The remaining 64 students received their caps after completing their second quarter in the Associate Nursing program. The AD ceremonies were held in Neu Chapel . . .

Communications' crew travel to Reston, Va.

. . . Learning is not simply an exercise in reading the text and taking down lecture notes as several communications majors found out in December. A production crew under the direction of Robert Field, worked with a professional mobile unit from Louisville, and two newsfilm cameraman from Boston in recording the proceedings of the Lilly Endowment Conference in Reston, Va. The students, consisting of Mike Orsburn, Mike Fox, Steve Small, Joe Ellsworth, staff members Deryl Blackburn and Mark Roberts, and Rod Spaw, manned the cameras, sound and light boards as well as the special effects generator in the making of a documentary which will serve as a pilot program for a series on private colleges in America . . .

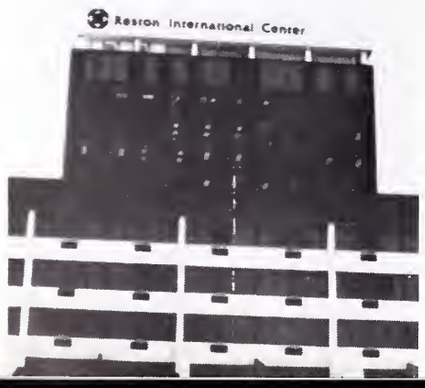

McCutchan's Aces finish 13-13 on hardwood

Purples drop five of last eight due to injury filled bench

. . . It was a year of sharp contrasts for Coach Arad McCutchan's 29th edition of the Purple Aces. Road conquests of last year's NCAA Division II runner-up SW Missouri State and 1972 champ Roanoke were only a few of the Purple's impressive victories. Arch-rival Kentucky Wesleyan proved no match for the McCutchen squad as they won both the home-and-away series. Losses to ICC teams Butler, Valparaiso, Indiana Central, and St. Joseph's left the Aces with an overall season record of 13-13 and 6-6 in Indiana Collegeiate Conference games . . .

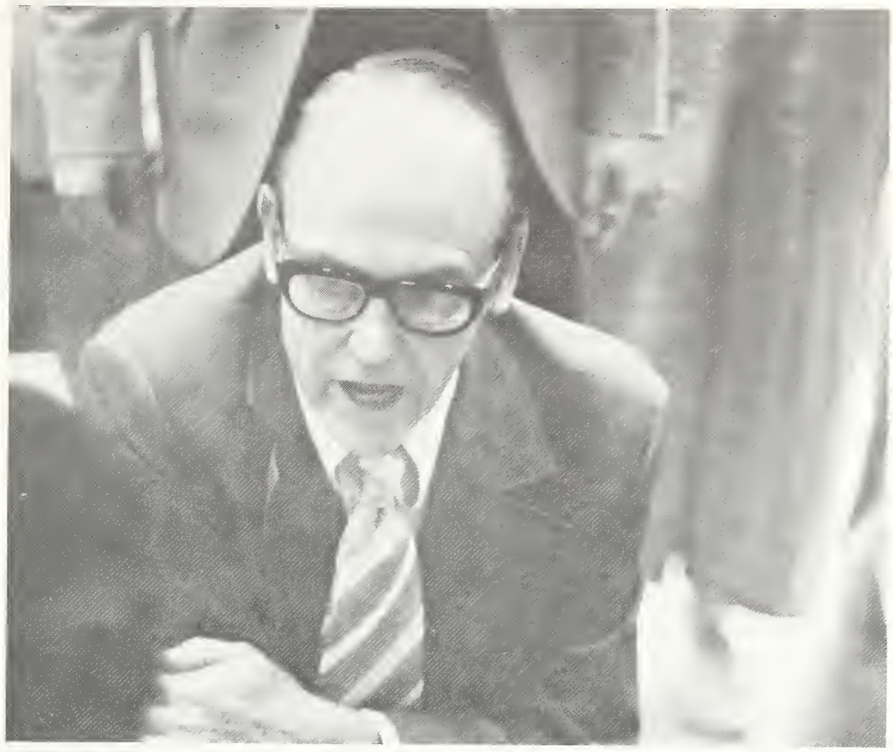

Mark "Frog" Helfrich selected honorary Aces' captain by team

. . . In post season balloting, the Aces selected Mark "Frog" Helfrich as their honorary captain for the 1974-75 season. "Frog", a senior biology major marshalled the injury riddled Purple squad to some late season heroics, as the Aces topped the century mark in scoring in three games. "Frog" ended the year with a 9.5 scoring average, boosted by his 27 point effort at Kentucky Wesleyan . . .

Ed Shelby wins 'Big Deal' award in balloting by Aces' fans

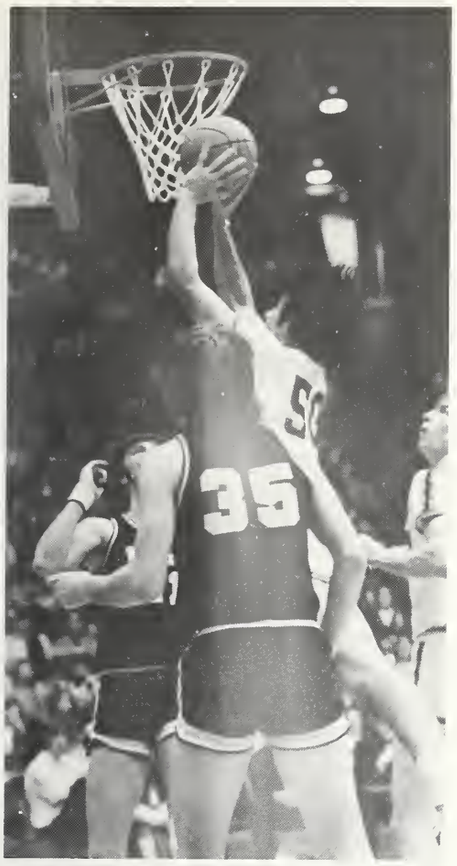

. . . Junior guard Ed Shelby was awarded as the season's Big Deal player in voting done by the Aces' fans. To be eligible for the balloting, a player had to have won Coach Arad McCutchan's single "Big Game" award at least once during the season. Shelby won the McCutchan award during UE's 88-79 victory of Valparaiso. Shelby was the Aces' second leading scorer with 9.8 points per game. Runner-up in the voting was senior center Mark Helfrich. "Frog" was the Purple's second leading rebounder with 8.3 average and third leading scorer with 9.5. Other Aces eligible for the award were Mike Platt, who won the Big Game award twice, Jeff Frey, winning twice, Don Wheeler, a two time winner, and one time winners Gene Amlin, Tim Skinner, Roger Dunkin, and Dave Lockeridge . . .

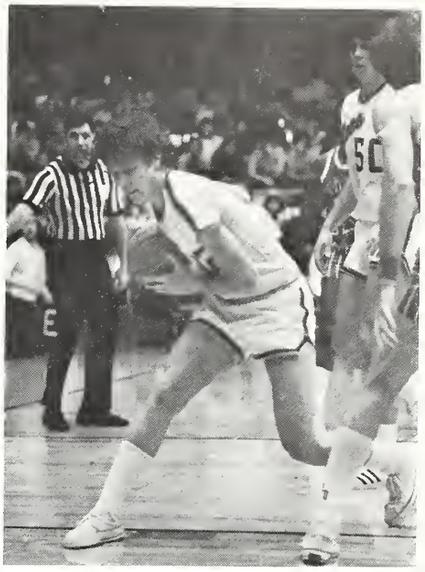

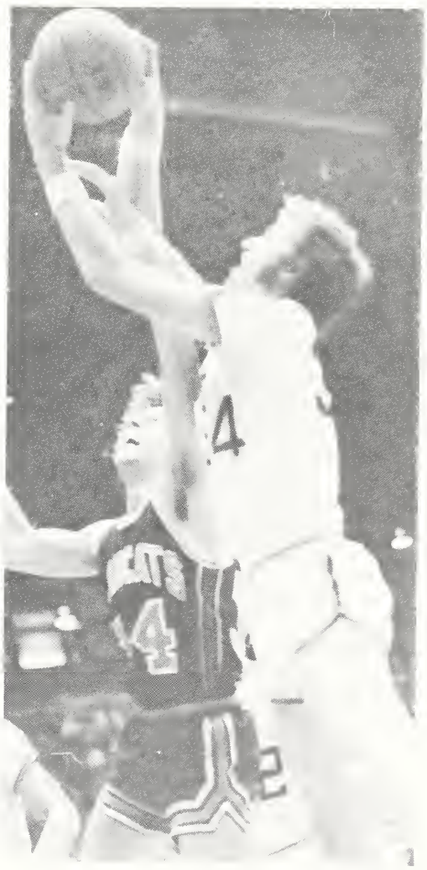

Unanimous choices dominate 1974-75 Aces' all-opponent team

. . . Three Aces' opponents were unanimous choices when time came for the selection of an all-opponent team for the past season. Joe C. Meriweather of SIU, ICC leader Jim Thordsen of St. Joseph's, and Mike Glenn of SIU had no problems making the All-Opponent squad. Other members of this squad include Steve Fields of Miami of Ohio and Oliver Purnell of Old Dominion . . .

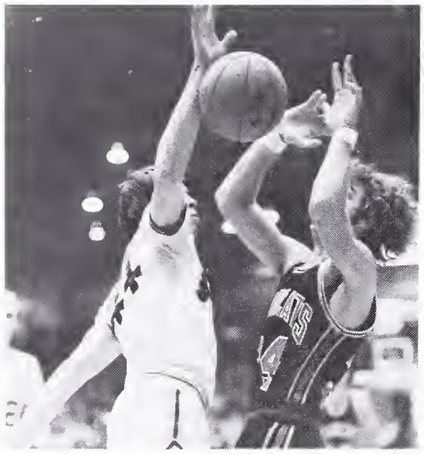

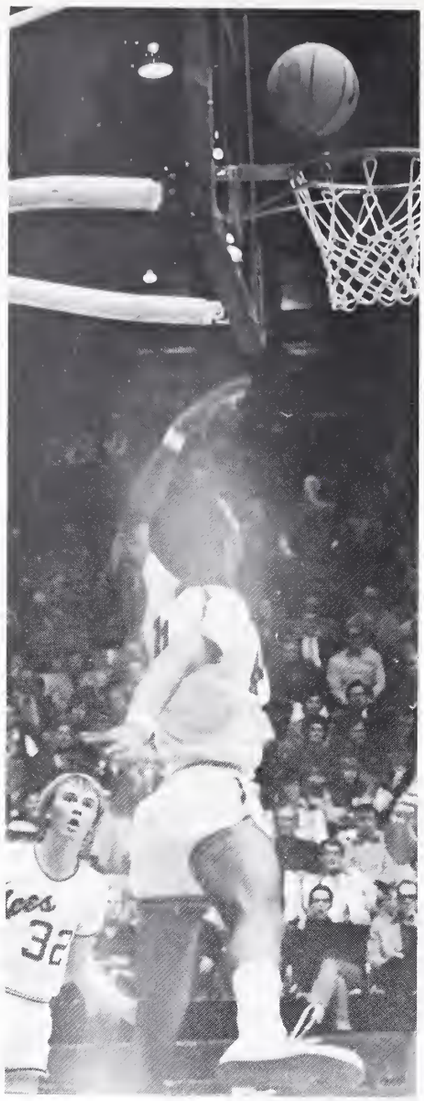

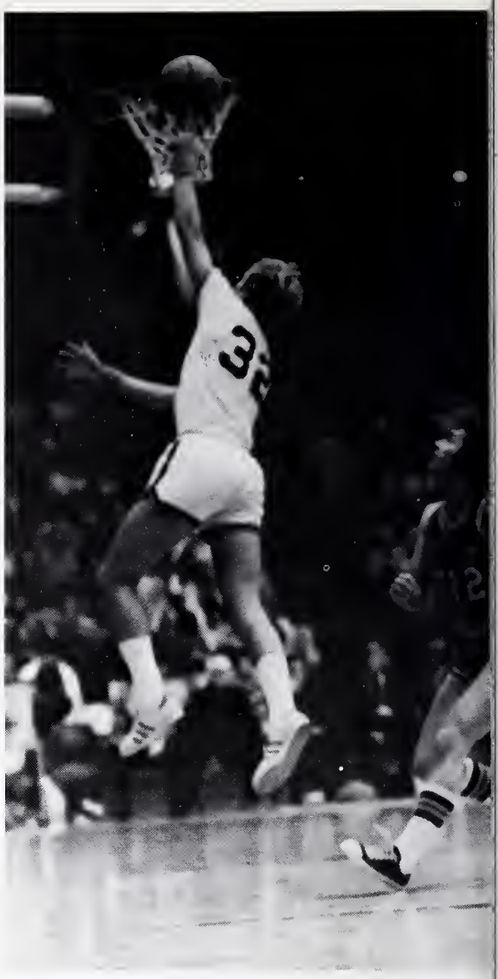

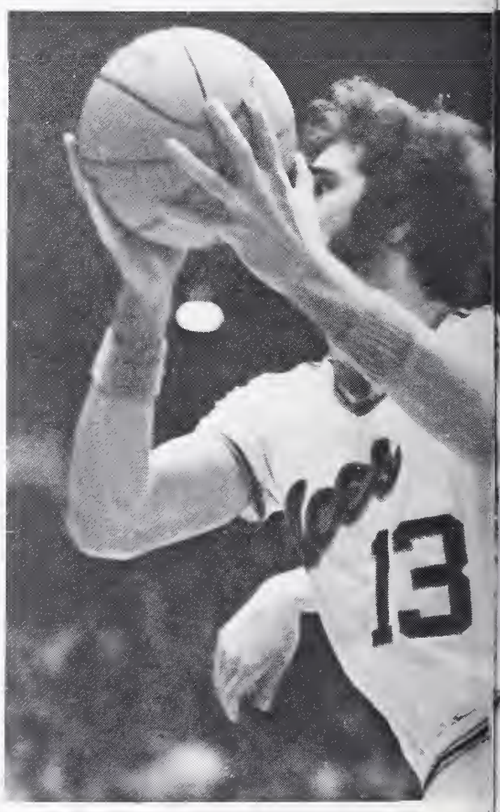

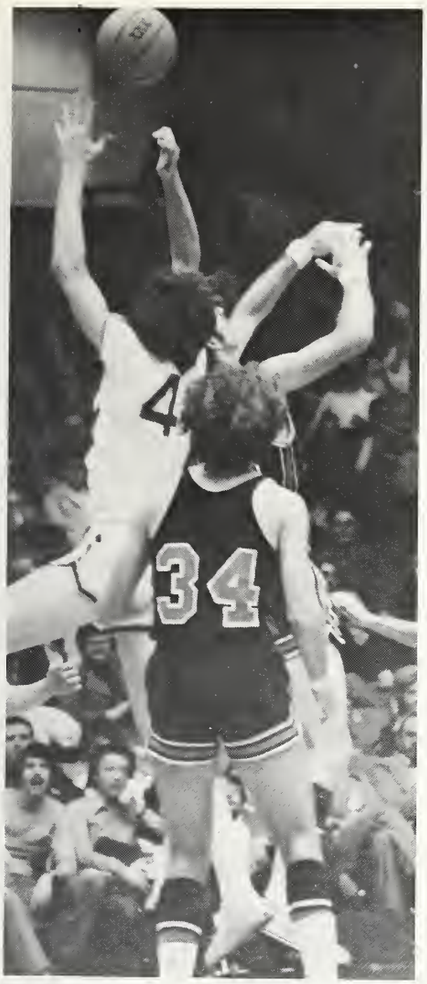

Frey named to All-ICC first team Helfrich, Wheeler on second team

. . . Forward Jeff Frey was named to the Indiana Collegiate Conference All ICC First team for 1974-75. The sophomore star paced the Aces in both scoring and rebounding with norms of 8.8 and 17.4 respectively and averaging 32 minutes per game. Other Aces Don Wheeler and Mark Helfrich were named to the All-ICC Second team . . .

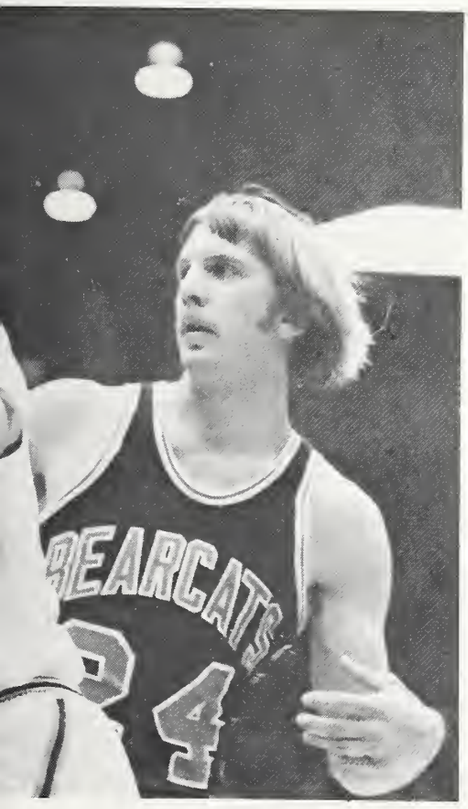

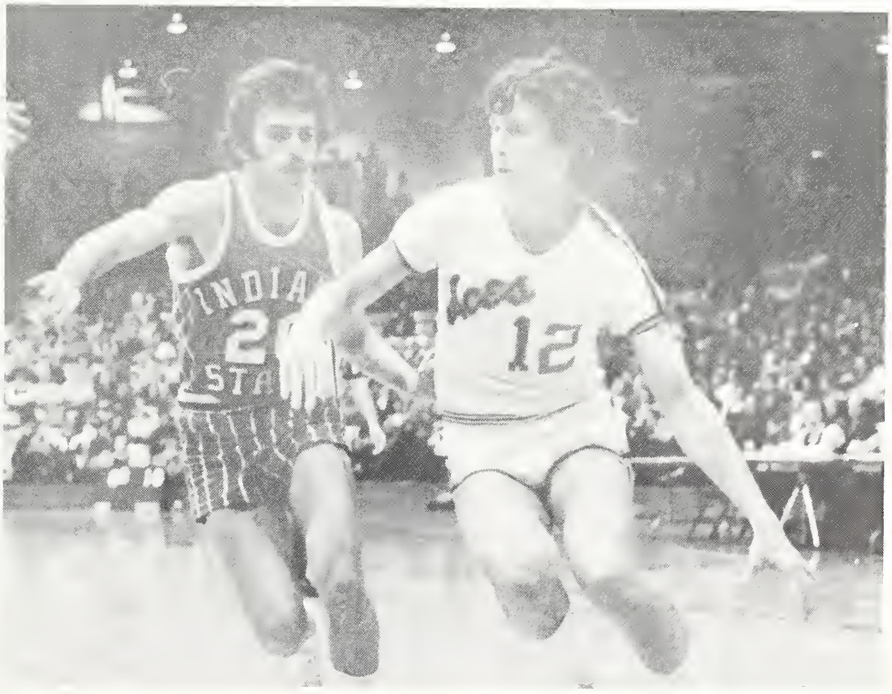

UET presents Anouilh's Thieves' Carnival

. . . Jean Anouilh's "Thieves' Carnival" was the second effort of UET during winter quarter. Under the direction of department head Dudley Thomas, the play, which takes place in the 1880's, started Richard Smith, Bill Goulet, Darrell Troutman, Mark Young, Pat Moore Rhona Justice, Janet Org, Jeff Richards, Dave Kell, and Tom Richards as principles. Supporting roles were portrayed by Norm Brandenstein, Dolly Meenan, Hilary Thomas, Scott Lank, Walter Klimec, Barb Overman, Laurie Ross, and Ann Billingsley. Skip Rhodes designed the set while Carolyn Lancet set the lights. Clark Kimberling wrote the musical score . . .

Pam Glad, Steve Evans crowned at Zeta's Sadie Hawkin's Dance

. . . The Patio area of the Union was transformed into Dogpatch, U.S.A. as the Zeta Tau Alpha Social Sorority held their annual Sadie Hawkins Day Dance. Zetas raised $205 for the National Association for Retarded Citizens. In voting at the dance, Pam Glad was elected Daisy Mae, while Steve Evans of Tau Kappa Epsilon was named L'il Abner . . .

Students learn of UE's requirements during advising

. . . Once again the students of UE were subjected to academic advising before being able to register for the following quarter. Getting that ever elusive advisor's signature on your "wallpaper" can prove to be quite a hassel. For many, this is the only time their advisors are seen. At other times during the year, advisors seem to disappear into the woodwork of the Administration Building or Moore Hall . . .

Greasers, comedy prevail at annual ROTC USO show

. . . ROTC presented their annual USO Show amid a wide variety of acts. From greasers to hillbillies, skits and a magic act, members entertained the small attending audience . . .

Registration presents hassles for all

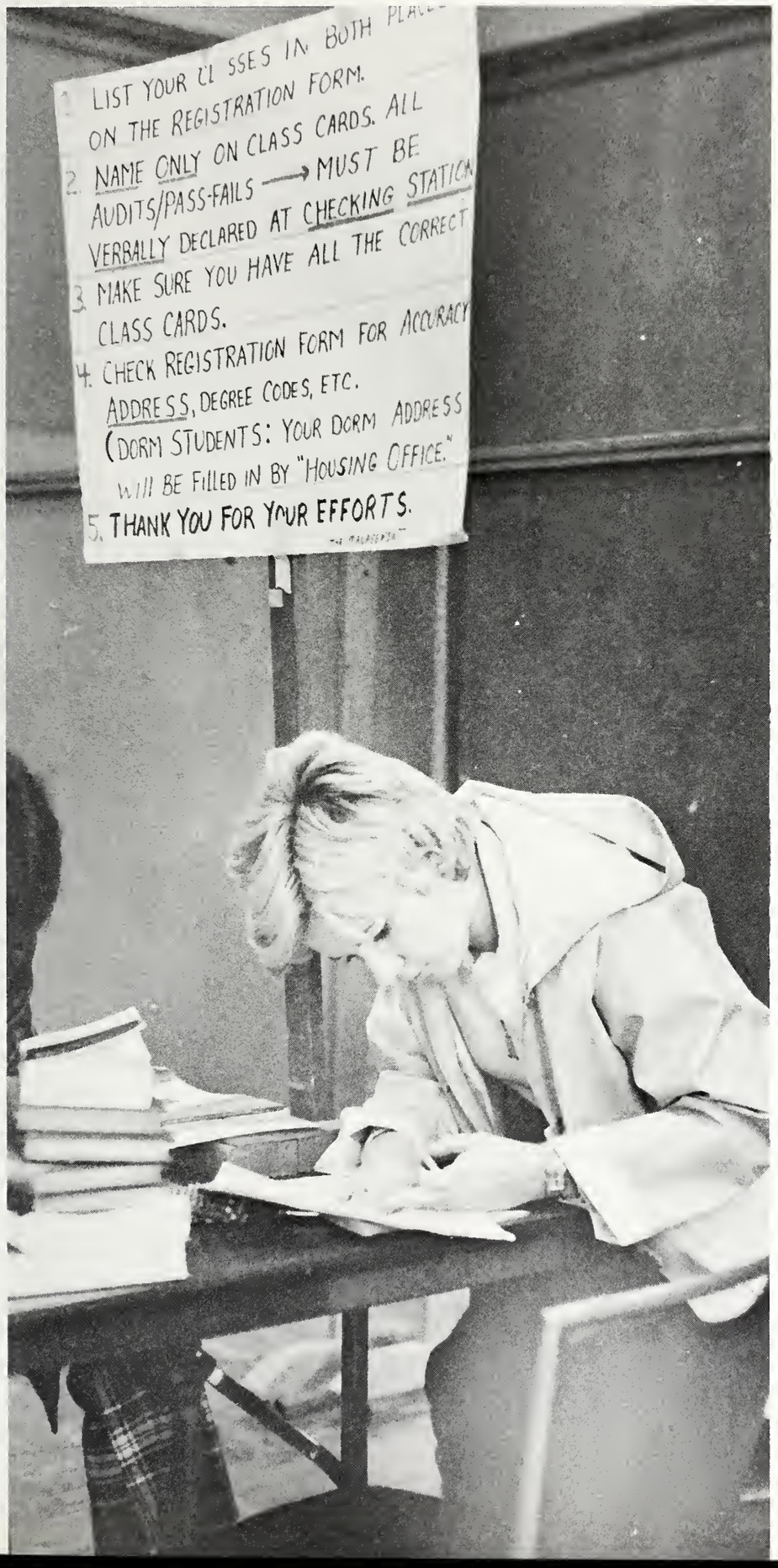

. . . All friendships cease to exist when it comes time for registration. The most frustrating thing is to let your best friend in front of you in line, proceed through the first stations, fill our your cards, and then find out that the class is closed. Your former friend closed it when he enrolled in it. The Great Hall, scene of the registration process, teaches the students the meaning of University redtape. . .

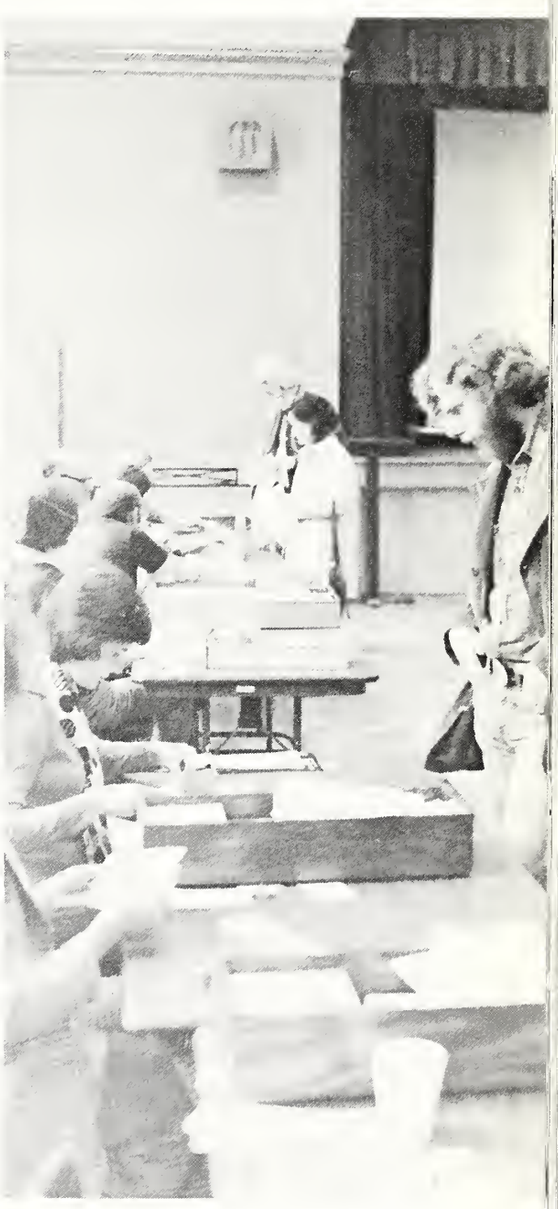

Matmen finish 12-5, place fourth in ICC send 7 to nationals

. . . Aces Matmen under the direction of coach Bill Parker, finished their season sporting a 12-5 record in regular season matches. In addition to this record, the Aces added to their laurels a second place finish it the MacMurray Invitational Wrestling Tournament and a third place in the North Central Invitational. They placed fourth in the ICC Tourney. Seven Ace grapplers advanced to Division II National Tournament. Participating in the Nationals were John Williams, David Freije, Rick Guthrie, Tom Beckman, David Contreras, Mike Meunier, and Ron Read . . .

BSU wins wrestling while Lambda Chi and BUD win at bowling

. . . As the quarter changed, so did the IM sports. Winter quarter saw BUD and Brentano battle to a tie in Women's Badminton, while BSU decisively won the men's wrestling over second place TKE. In bowling, Lambda Chi and BUD won the Men's and Women's titles respectively. Hughes and Phi Mu placed second in the leagues . . .

BUD, LCA take water titles while Hughes, BUD win table tennis

. . . BUD and Lambda Chi were again crowned IM champs in swimming competition. TKE and AOPi placed second in the men's and women's league respectively. Hughes showed expertise in overcoming a strong Sig Ep team in IM Table Tennis. In women's competition, BUD continued in its winning ways to capture the first place laurels . . .

Hughes finish over Hale with perfect 8-0 slate

. . . Hughes Hall, spearheaded by Greg Silke and Mike Bodine, captured the IM Men's Basketball crown with a perfect 8-0 record. Only one game seperated first, second and third places. Hale Hall finished with a 7-1 slate while Lambda Chi ended the season 6-2 . . .

Moore Hall takes hardwood championship sporting 8-1 record

. . . A final game loss to AOPi sent the girls of Brentano into a three-way tie for second place in the final standings of the Women's IM Basketball league. AOPi, BUD, and Brentano finished behind a strong Moore Hall team. Moore finished the season with 8-1 record. Brentano made a noble stake at the title with one game remaining, only to lose in the final seconds to AOPi 20-16 . .

"Midsummer's Magic" presented by UET as children's show

. . . A small protected glade of an enchanted forest was the setting for UET's annual Children's show "Midsummer's Magic". Directed by Patricia Moore for the Evansville Children's Theatre, the two act play starred Laurie Ross, Mark Lipps, Norman Brandenstein, Barbie Overman, Mark Young, Stuart Miller, and Kerry Price. Carolyn Lancet designed the set, while Rebecca Guy set the lights. Costume designer was Chris Oagley . . .

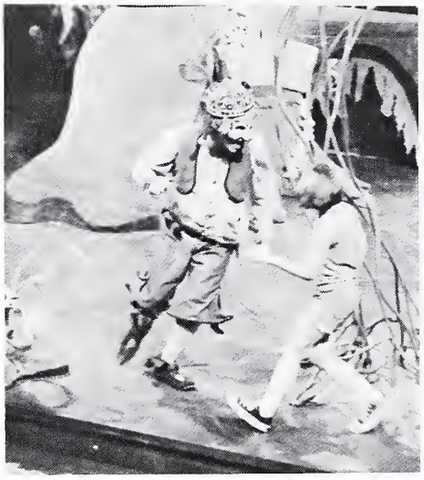

Coach Hodges' diamond squad prepares for baseball season

. . . With the advent of Spring and the beginning of baseball season, Carson's field became aflurry with Coach Bob Hodges' diamond squad. Through most of winter quarter and all of spring, the Aces' diamond nine could be seen practicing for the upcoming season . . .

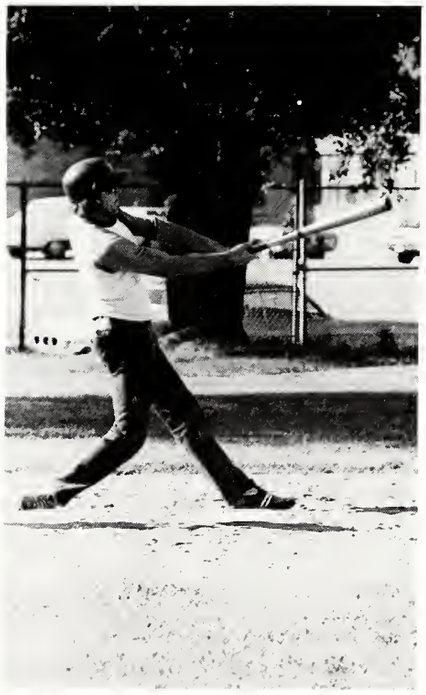

'Second Grade' look gives Hughes Hall Musical Madness 1st

. . . The men and women of Hughes Hall went "Behind the Scenes in the Second Grade" in order to win the 29th annual Musical Madness for 1975. Hughes Hall was only one of the eleven groups who were telling "What Was It Really Like?" Sororities, Fraternities, and Housing Organizations joined forces to benefit local charities while providing a seven act entertaining show for the campus . . .

Students receive surprise holiday as snow, ice blanket UE campus

. . . Students returned from Spring break only to be greeted by nearly a foot of snow in the Evansville area. University officials set a new precedent by cancelling day classes twice in one week. Not only did students get to start the second week of Spring quarter with a three day weekend, but they ended it with a three day weekend also. On Monday, classes were cancelled until noon. With nothing better to do, students turned their attention to building snowmen (women ?), or having all out war with snowballs. Friday, few snowballs were again lofted, but in fewer numbers as most students used the snow as an excuse to sleep in, once more . . .

Hubbell directs "Ceremony of Innocence"

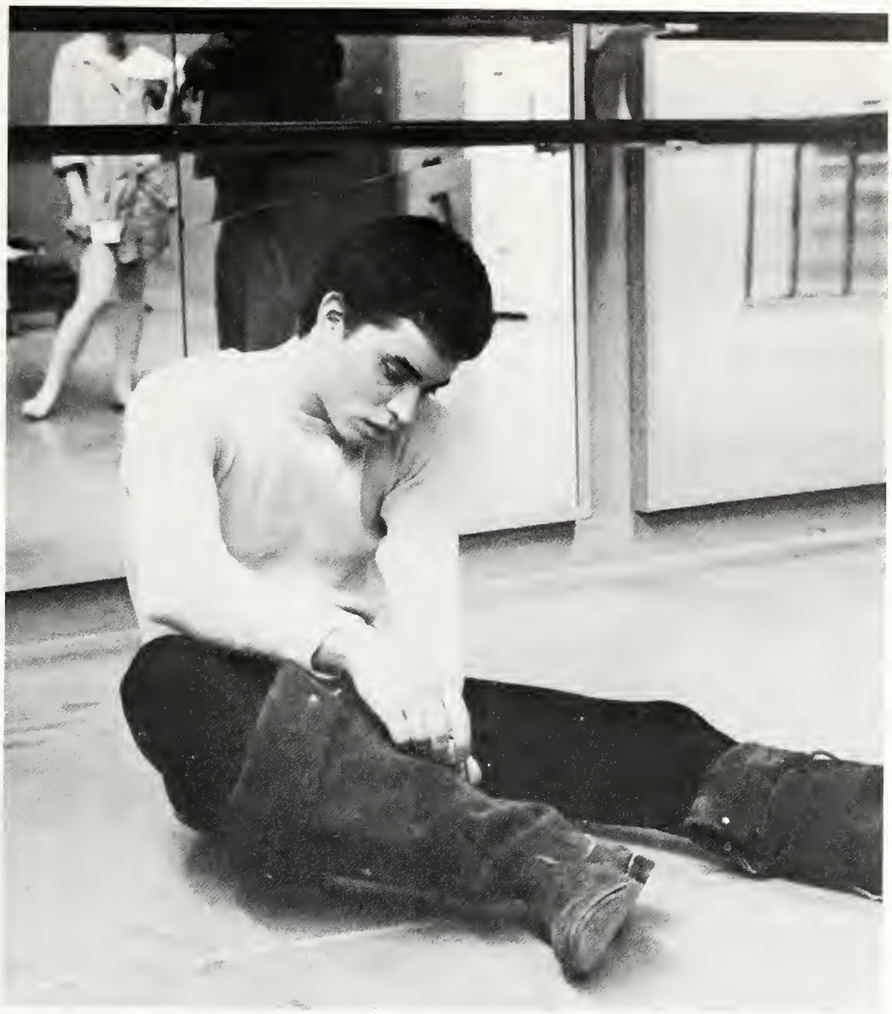

. . . Doug Hubbell turned the clocks back to 1013 in Shanklin Theatre with his production of Ronald Ribman's "Ceremony of Innocence." In principle roles, Hubbell cast Bill Goulet, Rebecca Guy, Laurie Ross, Dolly Meenan, Dave Kell, Mark Young, and Mark Lipps. Supporting roles included Larry Johnson, Darrell Troutman, Scott Lank, Mike Paul, Richard Smith, and Pat Smith. Ralph Rhodes designed the set and costumes, while Thea Albert set the lights. Director Hubbell was assisted in the production by Stage manager John Wright and Assistant stage manager Judy Smaltz . . .

Board of Trustees continues tradition

The Student Association had taken its stand on a tuition increase, and the message was clear: No increase for any reason.

UE President Wallace B. Graves characterized that type of opposition as "unconstructive" and ignorant of the economic factors affecting the University.

Looking back on the circumstances surrounding the Board of Trustees' decision of March 18 to raise tuition $189 per year, it is evident Dr. Graves was correct.

Students were unaware of financial considerations which prompted the Trustees' action; their ignorance was caused by the failure of the Administration to trust the student body with the information upon which those considerations were founded.

The official announcement of the increase sounded uncomfortably familiar, like an old record scratched and worn from frequent use. Inflation was the villian, it said, and a raise was necessary for UE to "again" have a balanced budget in 1975-76.

What was omitted in the release was the fact that the financial difficulty assailing most private universities had arrived in Evansville.

Spending on all capital asset accounts were frozen March 11 when Dr. Frank McKenna, Vice President for Administration, had projected a budget deficit of $128,034 for the 1974-75 fiscal year.

Falling enrollment was cited as the principle cause of the deficit, which last fall was almost two percent below earlier estimates. Concern about dropping enrollment, an annual fact since 1973, prompted an expenditure of $289,000 from reserve funds for an 18 month promotional campaign by an Oklahoma advertising firm.

The student body first became aware of these factors May 2 when a team of student investigators reported the story in the Crescent. The Trustees, however, knew of the deficit and enrollment problems when they approved the tuition raise on March 18.

It is obvious Dr. Graves wishes "constructive" student criticism to be based upon misleading information spoonfed them by his staff.

It is also obvious the president feels student leaders are not responsible enough to make literate decisions based upon concrete evidence, but will consistently vote with their pocketbook and not with their heads.

The University of Evansville is not Sears Roebuck and Co., and if it is to be run as such, the student should be granted the security of a guarantee.

Education is a cooperative enterprise between all phases of the collegiate community. Exclusion of any faction from the processes by which educational direction is shaped cheapens that education and transforms the pursuit of truth into a sham.

That is a fact the present Administration should remember.

LinC Editorial by Rod Spaw

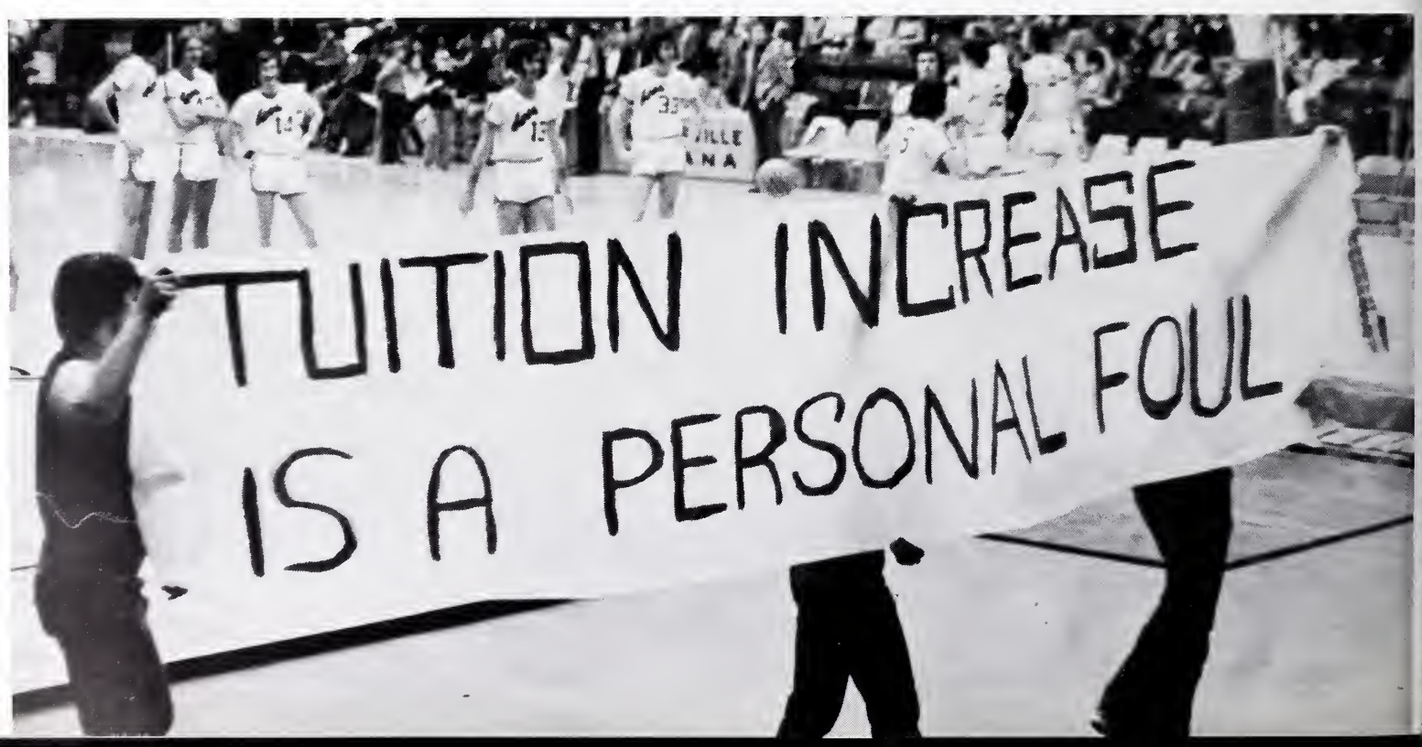

increases tuition for 8th consecutive year

"I, THE UNDERSIGNED STRONGLY OPPOSE ANY INCREASE IN TUITION."

tuition increase

The President speaks

ANOTHER TUITION HIKE ?

Are we paying for the Presidents gold sports car?

Congress fights hike

UE Budget

"Now I want every student to know that even with this tuition increase the University of Evansville, is one of twenty nine privately endowed colleges and universities in Indiana, will be 25th in cost."
April 15, 1969

Tuition Skyrockets $189

1973-4
He pointed out the university's tuition is the third from the lowest among the 21 fully accredited private colleges in Indiana.
March 28, 1974

1969-70
Graves admitted that with the increase U of E still ranks among the lowest in tuition in Indiana private schools.
Oct. 2?, 1969

the eighth consecutive year

Tuition

GRAVES

YEAR	PER QUARTER	PER YEAR	INCREASE
1974-5	580.	1740.	120.
1973-4	540.	1620.	165.
1972-3	485.	1455.	105.
1971-2	450.	1350.	65.
1970-1	395.	1185.	150.
1969-70	345.	1035.	105.
1968-9	310.	930.	105.
1967-8	273.	825.	---

PRE GRAVES

1966-7	273.	825.	60.
1965-6	255.	765.	---
1964-5	255.	765.	---
1963-4	255.	765.	75.
1962-3	230.	690.	90.
1961-2	200.	600.	60.
1960-1	180.	540.	---
1959-60	180.	540.	---

Students ripped off

"COULDN'T HAVE DONE ANY BETTER MYSELF, WALLY!"

Outdoor carnival, dance sponsored by Union board

. . . As the weather warmed up, the Union Board's activities moved outside as they held their first outdoor carnival on the circle. Although the turn out was not what was hoped for, those in attendance had an afternoon of fun highlighted by an outdoor dance. From throwing jello at other students to the usual carnival condiments-ice cream, pop corn and candy apples-the carnival consisted of booths of various organizations raising money for their group . . .

UE outeats ISUE in sandwich-eating duel, win $250 for efforts

. . . UE scored a substantial victory over ISUE by outeating the crosstown rivals in a 100-foot long submarine sandwich eating contest sponsored by the Washington Square Merchants. 25 UE men and 25 UE women consumed their portion of the sandwich and were awarded $250 for their efforts. Pass the Alka-Seltzer . . .

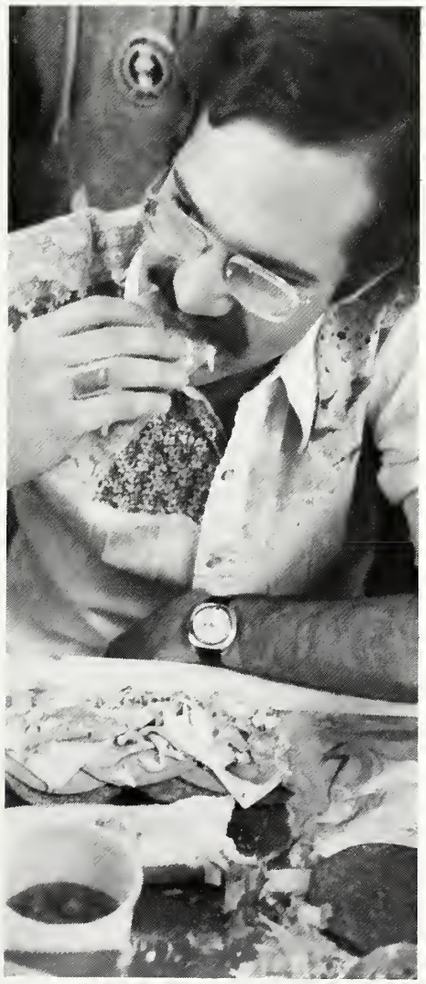

Pops Concert makes its own kind of music

. . . "Make your own kind of Music" was the theme for the annual Phi Mu Alpha/Sigma Alpha Iota Pops Concert. Something for everyone was the key to the show. Everything from down home fiddlin' by Sharon Schmidt to a Barber Shop Quartet was presented. Directors for the event benefiting the Wesley Shepard and Romayne Benedict Scholarship fund were Karla Rueger, Kathy McFaden, David Murphey, and Gary Bailey . . .

Meyer, Capone pace Aces to 17-12 season

. . . UE's diamond Aces, paced at the plate by Bernie Meyer and on the mound by Jon Capone finished the regular season with a 17-12 slate. Meyer collected 16 runs on 31 hits to lead the Aces at the plate. Capone pitched 53 2/3 inning giving up 23 runs on 51 hits. Striking out 35 batters, he started 8 games for the Aces . . .

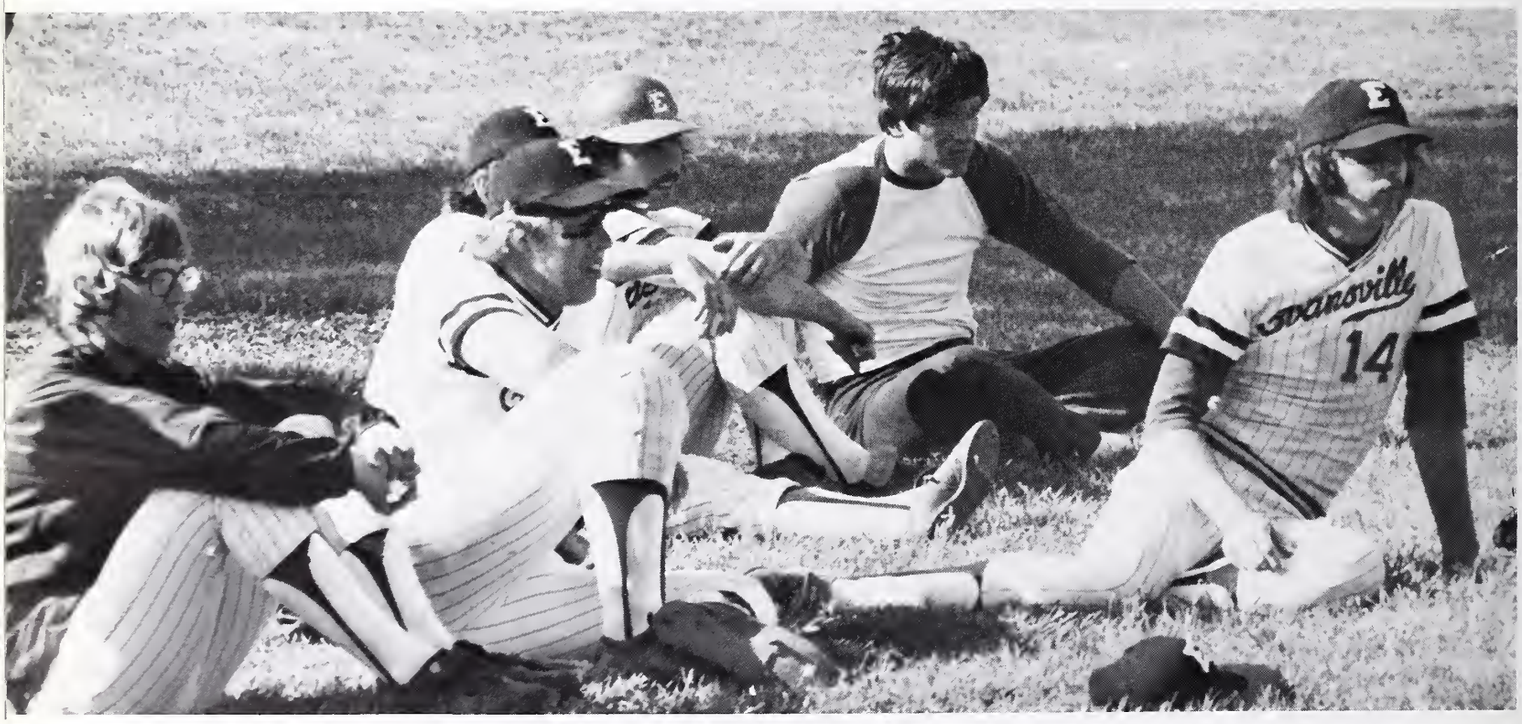

Evansville
10

Chris Kasper crowned Miss U of E, reigns over spring week activities

. . . Christine Kasper, a senior Nursing Student and member of Zeta Tau Alpha Sorority, was crowned Miss U of E for 1975. Miss Kasper performed the Sabre Dance from the Gayne Ballet which won her the trophy for the best talent. Janice Geurts was named first runner up, while Hope Chalker was second runner up as well as chosen Miss Congeniality. Vanessa Green gave a narration of the Creation in her quest for the title. She was named third runner up. Diane Knox was fourth runner up. Winning after three years of participation in the contest, Christine, who held at least a 3.0 GPA was awarded a $300 scholarship. Miss Kasper was crowned by Miss Sandy Swain, the 1974 Miss U of E . . .

Alpha Phi wins overall trophy as Phi Taus collect $423 at derby

. . . $423.79 was collected for the American Cancer Society as a result of the annual Phi Tau Derby held on the circle.

Katherine Takashima, was crowned queen of the affair. Alpha Phi Sororoity won the Clothesline and Derby Chariot races, while Phi Mu won the egg toss and Moore won the Mad-Hatter race . . .

Gals unrobe; guys delighted as sunbathers dominate campus

. . . As the weather warmed up, UE's coeds began their usual ritual of trying to keep cool while at the same time get that "been to Florida over Spring break" look. Whether it was on the roof of Morton's lounge, or simply in the grass near the dorm, the girls improved the campus scenery, at least for the guys . . .

UE campus swamped as torrential rains hit Evansville area

. . . The UE campus was transformed into a large swimming pool as torrential rains hit the Evansville area in April. The unusually heavy showers caused flooding in the Union Building, closed parking lots, and a lake in the circle. Raincoats and rubber rafts were the order of the day, as UE became the Uni-Swamp-ity of Evansville . . .

Bowen dedicates Health Sciences Building

. . . UE's newest building, the $3.5 million Health Sciences Building, was officially dedicated on the 25th of April by Indiana Governor Otis R. Bowen, a licensed physician. Other featured speakers for the event were Dr. Jessie Scott, assistant surgeon general and Dr. Steven Beering, dean of IU School of Medicine. During the ceremonies, Drs. Bowen and Scott were awarded UE Medals of Honor recognizing "significant and outstanding contributions to the welfare of the University, the community, the state, the nation, and the world" . . .

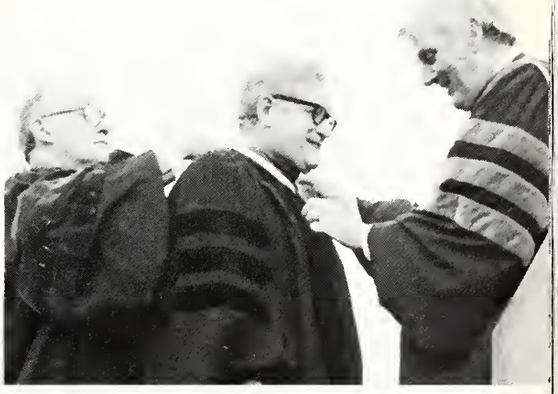

Wickersham putts golf team to 9-5 record

. . . Coach Perkins golf team behind the sure strokes of Mike Wickersham compiled a 9-5 record for 1975. Wickersham shot for medalist honors twice at Oak Meadow golf course. Other members of the golf team receiving medalist honors were Greg Olinger, who shot a 79 against St. Meinrad and Brescia, Steve Pearson, and Paul Mundy . . .

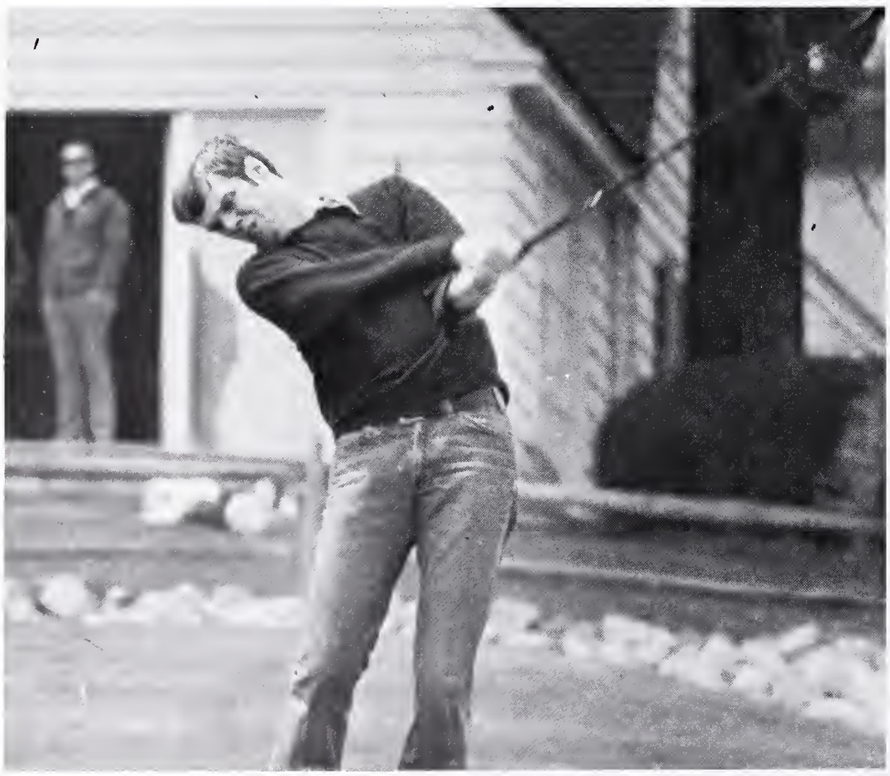

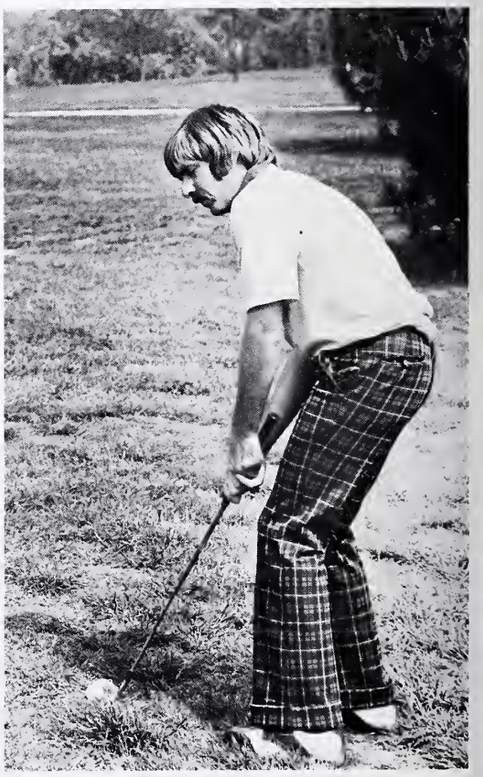

Voorhees' netters end with 94- season

. . . Making use of the strong backhands of Sandri Akin and Ken Oberheide, Coach Jim Voorhees' tennis team started the season on a strong note, winning their first seven matches before losing nine-zip to the University of Louisville. David Lipscomb, DePauw, and Wabash also scored victories from the Aces before getting back on the winning track. Valpo and Ky. Wesleyan proved no match to the netters as they scored identical 9-0 games to finish the season on a 9-4 note. Other notches on the Aces' racket include Indiana Central. U. of-Wisconsin, ISU, Vincennes, Butler, Kentucky Wesleyan, and Rose Hulman . . .

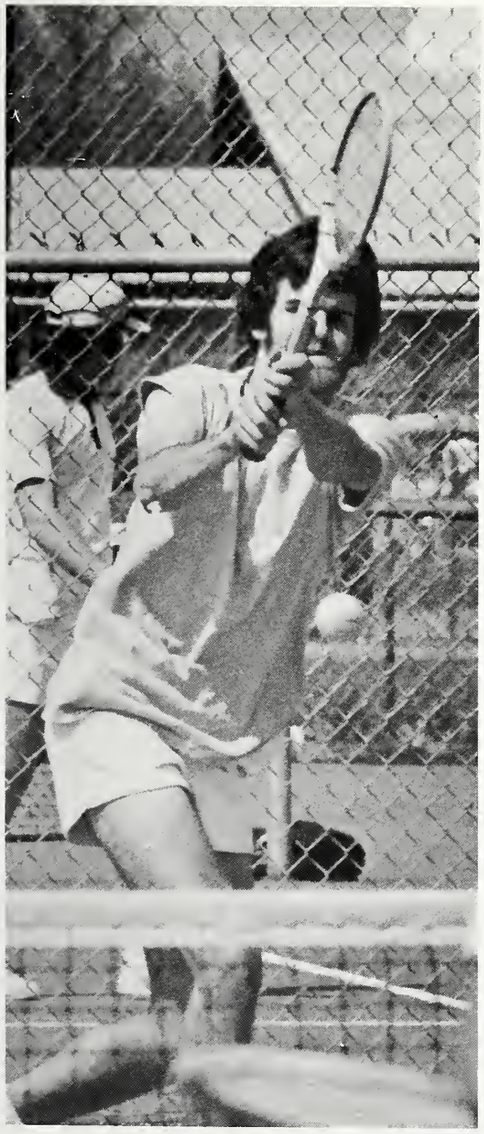

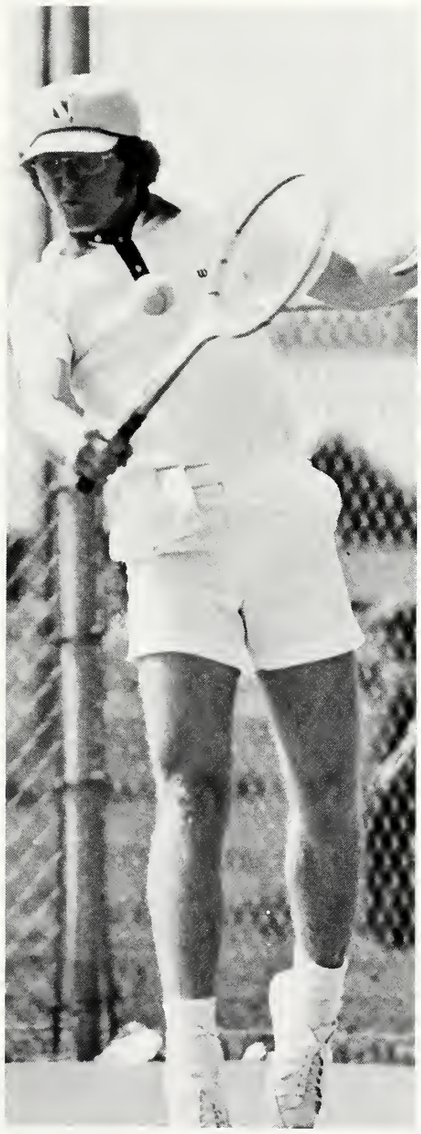

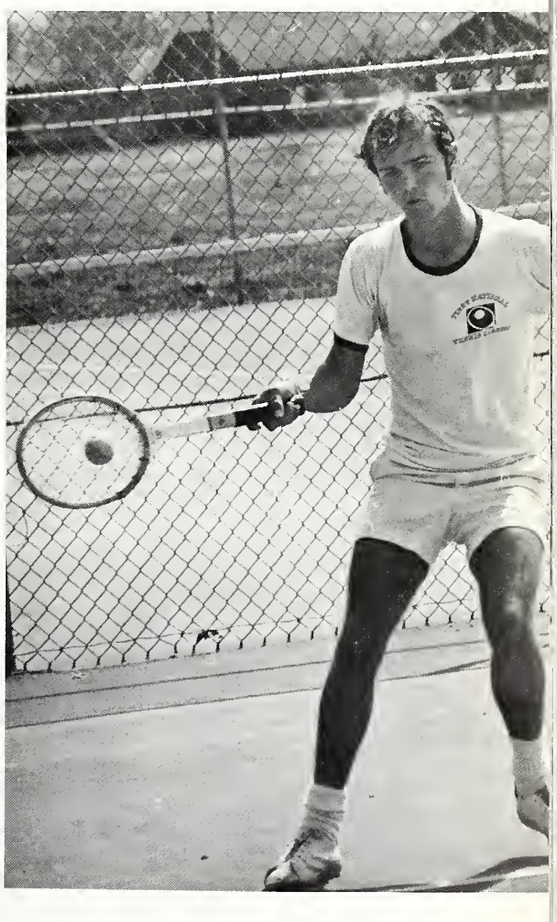

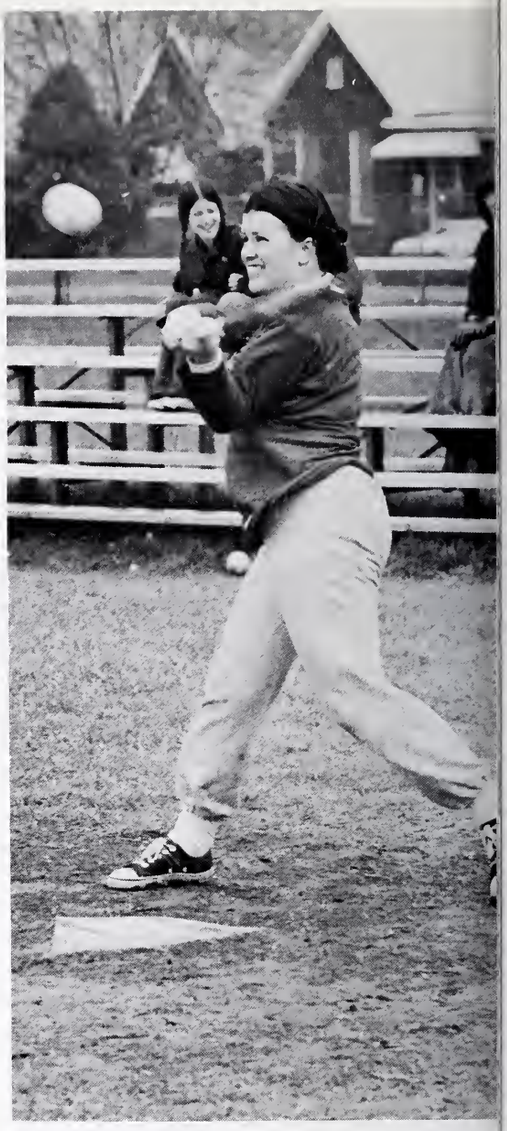

Hughes, Morton crowned champs in IM softball competition for '75

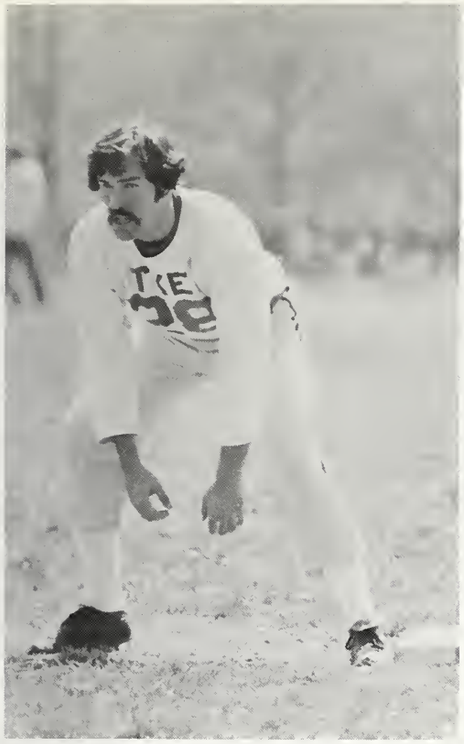

. . . Hughes Hall, overcoming a 4-2 lead by Lambda Chi, won the men's Intramural Softball with a perfect 8-0 season record. The Chis fell to second place after suffering their only loss of the eight game roster. The TKE's ended in third place with a 5-3 win-loss record . . .

. . . In the Women's division, Morton, also undefeated in seven outings received the first place crown. The gals from AOPi finished second while Brentano ended in third place at 5-2 . . .

Lambda Chi wins IM Decathalon as Hale, AOPI win IM track

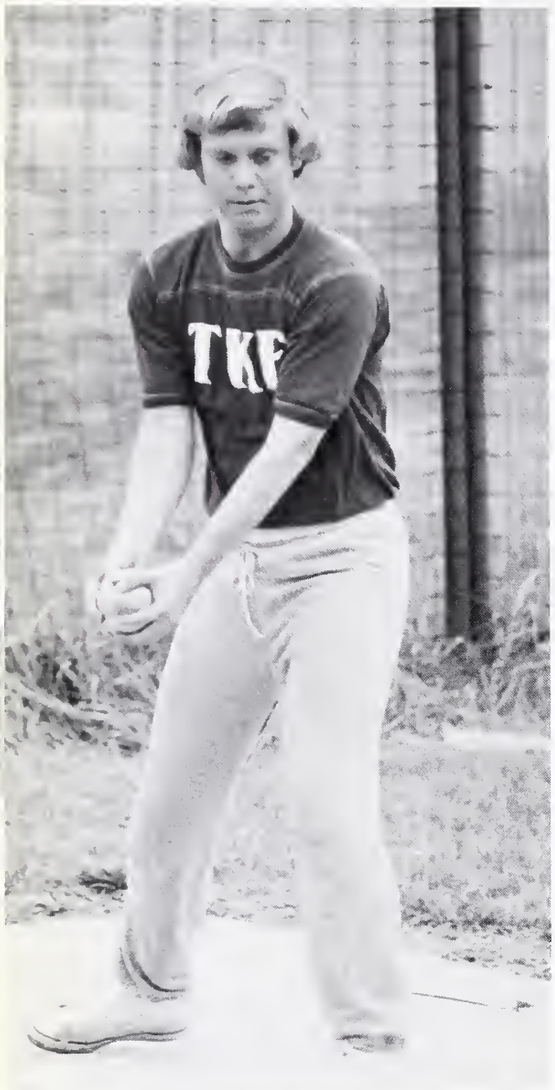

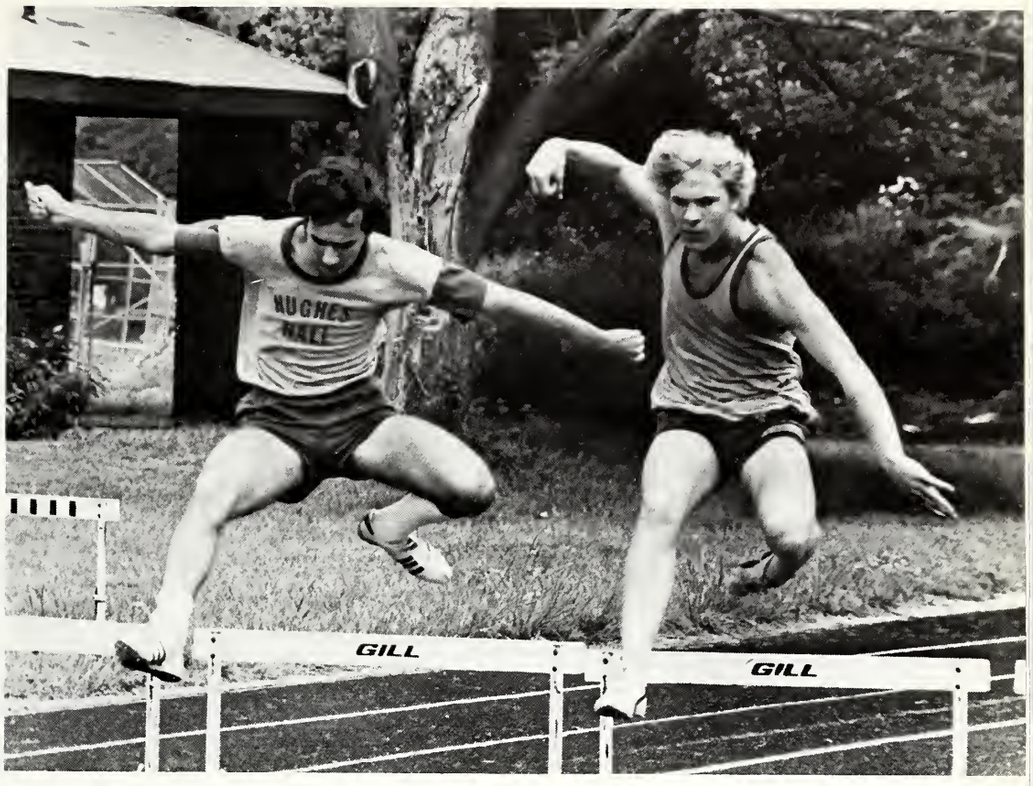
HUGHES
HALL
GILL
GILL

GIL

UET proves "You can't take it with you"

. . . "You Can't Take It With You" was the final major production of UET. John David Lutz directed the Kaufman and Hart comedy with his usual expertise. Cast in lead roles were: Richard Smith, Pat Moore, Guyla Payne, Scott Lank, Kathy Baker, Pat Smith, Norm Brandenstein, Mike Paul, Rhona Justice, Carolyn Lancet, Laurie Ross, Walter Klimec, Mark Young, Jeff Richards, and Larry Johnson. Darrell Troutman, Jim Brimm, and Mark Lipps made up the supporting cast. Ralph Rhodes designed the set while John Wright provided superb lighting. Thea Albert took care of costuming, as Judy Smaltz was named stage manager . . .

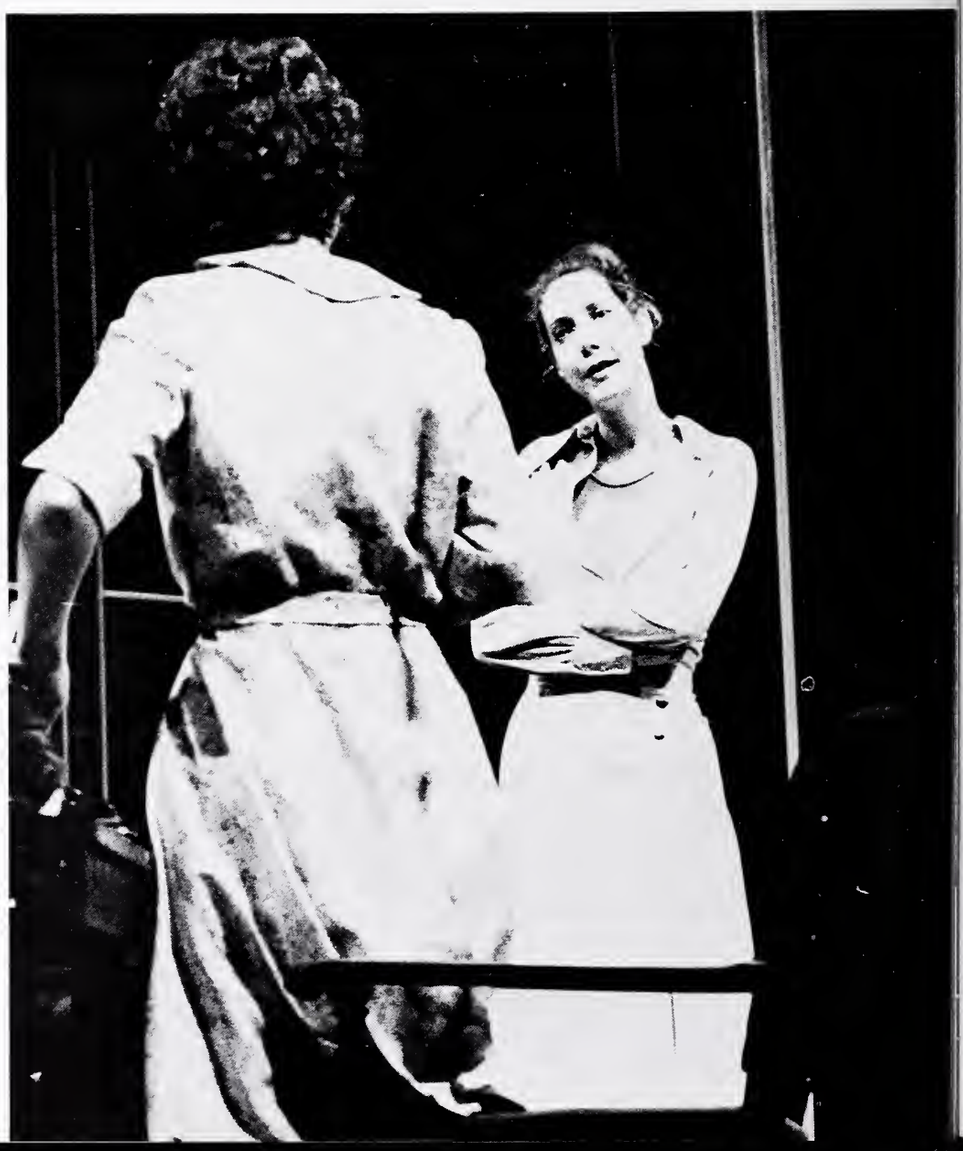

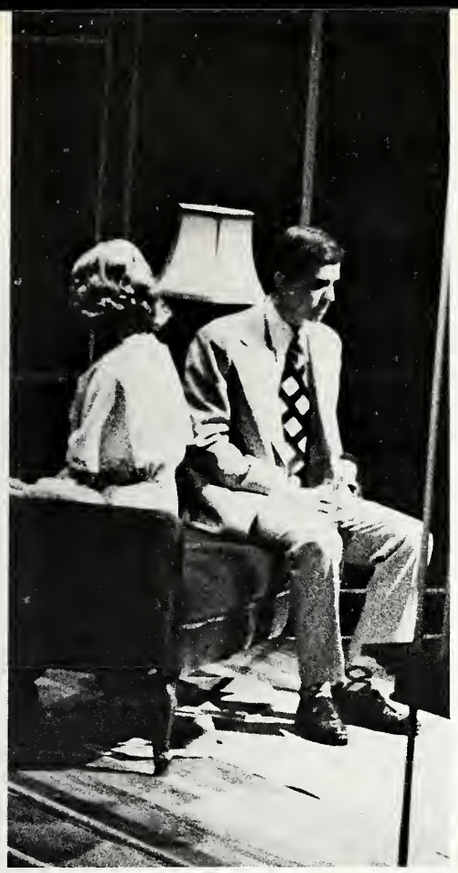

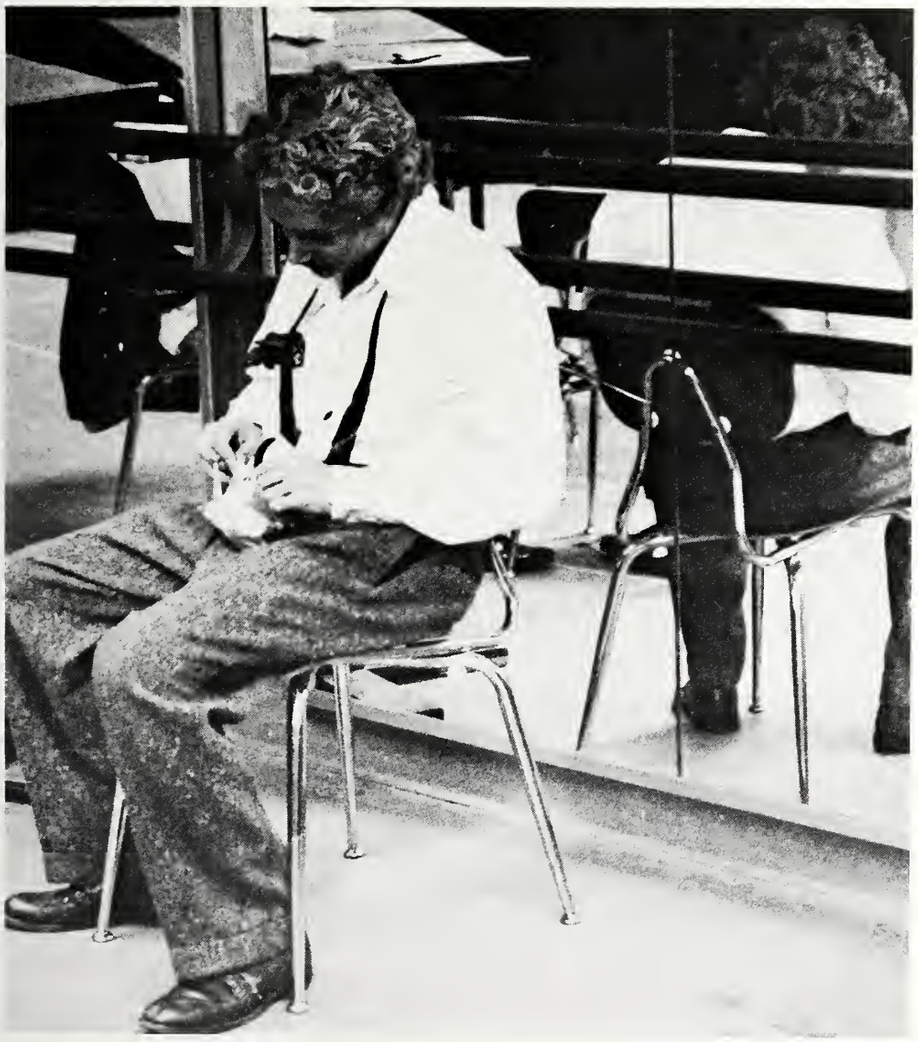

Moses leads track team to undefeated season

. . . Finishing fifth in the Indiana Collegiate Conference, Coach Moses' 1975 track team finished the season with a 3-0 record. This was the first time in the history of the school that a track team has won all of their dual meets on their schedule. The team placed 5th in the Wabash Relays . . .

Cap and Gown joins chapter of Mortar Board

. . . UE's senior women with at least a "B" average, who would have been selected to the UE Chapter of Cap and Gown, were initiated into Mortar Board, the national honor society for senior women, established this year at UE. Acceptance of the UE chapter this year concluded eight years of petitioning for the chapter, according to Marie Childers, Dean for Students . . .

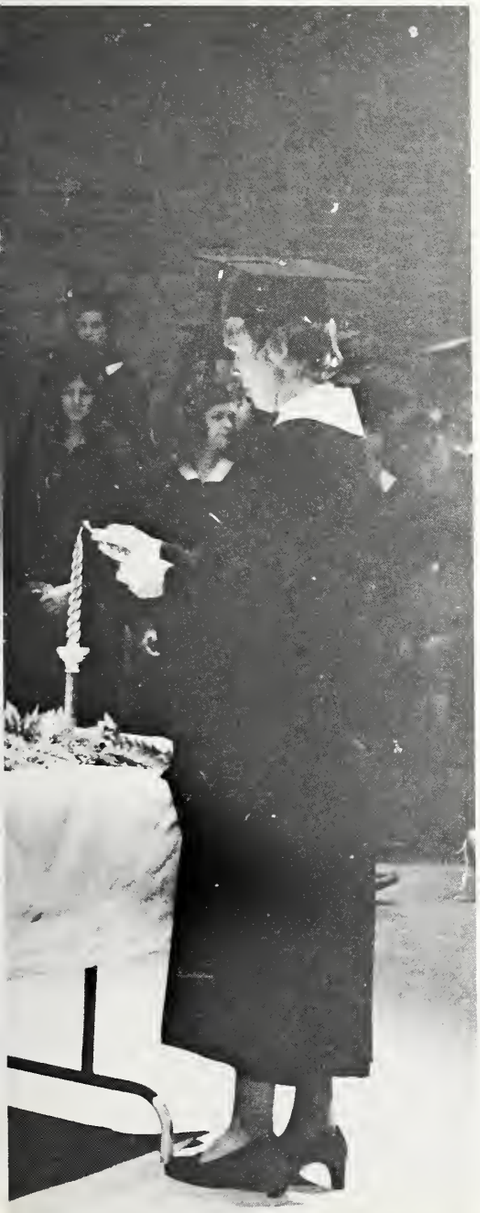

Bike race, audobon day, ice cream social, barn party,

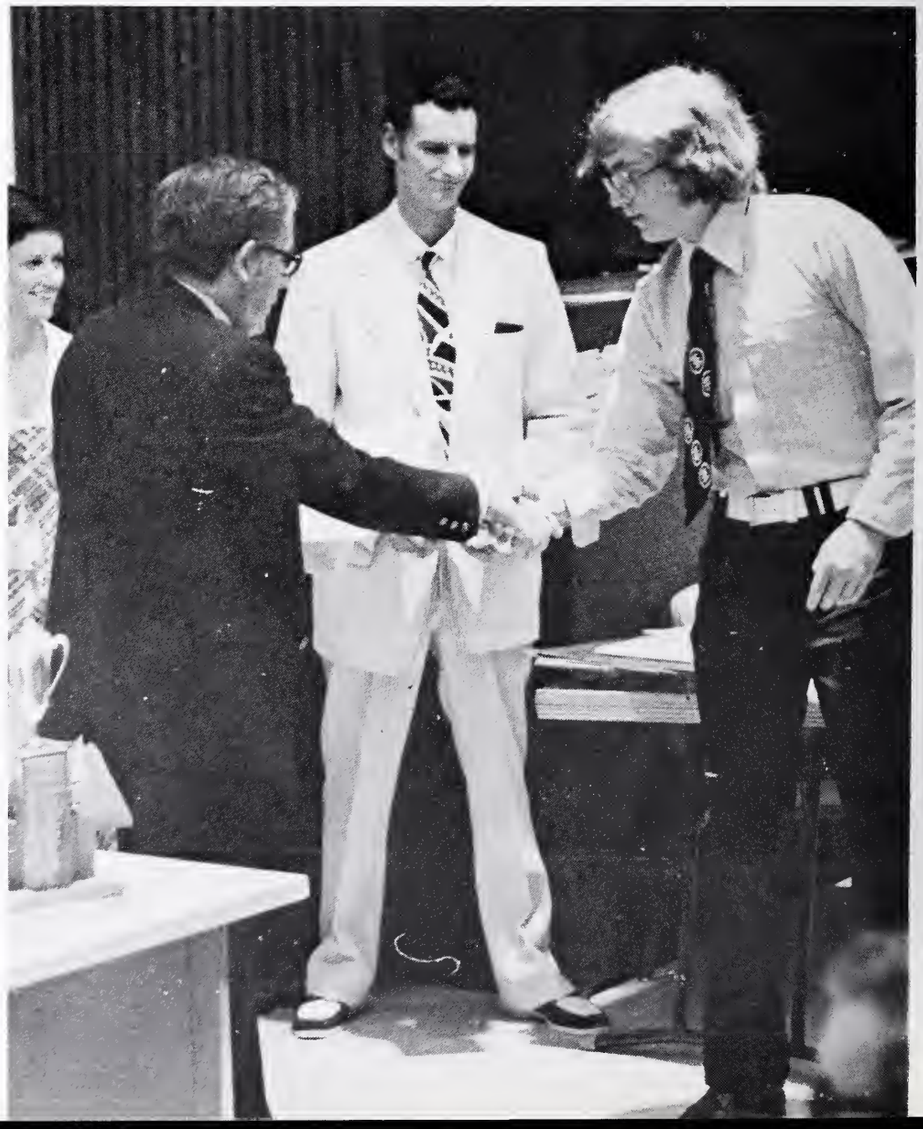

honors day, bingo highlight UB's Spring Week

Students race for trophies in Gymkhana

. . . Paul Anderson circled the Carson course in a time of 0:35.931 in his 1966 Fairlane to win first place in the large sedan division of Arnold Air Society's 2nd Annual Gymkhana held during Spring Week. Other winning drivers include Rex Howard in the small sedan division with a time of 0:34.170 in his 1973 TransAm; Steve Evans turned in a time of 0:32.088 with his 1971 MG Midget to win the sports car laurels; and a 1971 Pinto driven by Bob Timmerman crossed the course in 0:32.178 to win the Economy division . . .

Students frolic, compete at Audobon Day

. . . 1100 plus UE students enjoyed themselves in many different ways at Audobon State Park in Kentucky as classes were cancelled Friday of Spring Week for the Union Board's Audobon Day. The day was filled with games, food, and various beverages to complete the picnic atmosphere. Concluding the day's activities was the annual Tug-of-War match. The gals from Black Student Union won the women's title while top seeded Hale Hall Jocks literally pulled their opponents from the Communications Department off their feet for the trophy . . .

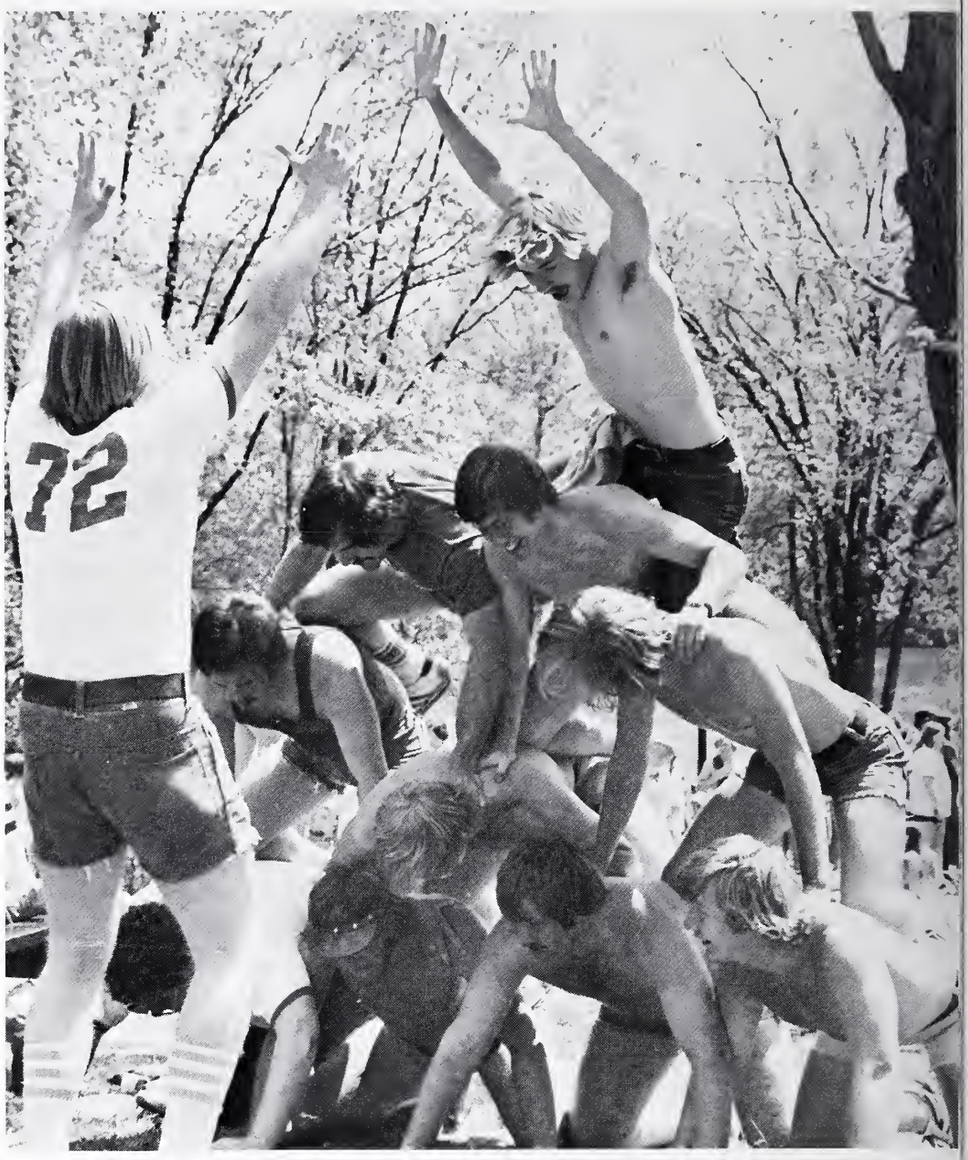

THERMOS

Alpha Omicron Pi pedals way to victory in annual Little 39 race

. . . Riders for AOPi Social Sorority pedaled their way into the winners circle of the Little 39 Bike Race. The gals from AOPi crossed the finish line just ahead of Chi Omega's two teams which finished second and third . . .

TKE wins third consecutive Big 39 race

. . . Tau Kappa Epsilon placed themselves in contention to tie Lambda Chi's four consecutive wins record as they won the 1975 Big 39 in record time. The victory marked the third year in a row that the Tekes have won the annual event. Pedaling for the Tekes were Gene Deubel, Steve Thomas, Greg Flora, and Niel Barnett. Fired up by the enthusiasm of the spectators, TKE lead on most of the 156 laps of the Carson track, and were ready for the cool dip in the victory pool. Finishing behind the TKE's were Lambda Chi Alpha in second place and Sigma Phi Epsilon taking third and fourth places . . .

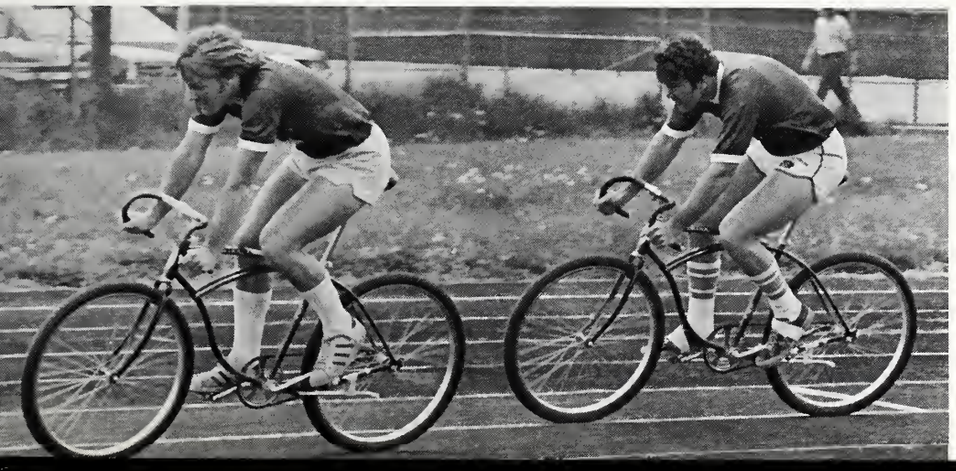

TAU KAPPA
EPSILON
TKE....
ONCE
AGAIN!

TKE
VICTORY

Retreat ceremony ends day's work for Arnold Air, Angel Flight

. . . Retreat, the military ending of the day's duties, was celebrated by the Arnold Air Society and the Angel Flight three times during the year signifying the end of another quarter's work in the ROTC program . . .

13 ROTC students commissioned as officers

. . . For the first time since the late 1960's, U.S. Air Force ROTC cadets were commissioned as second lieutenants during commencement ceremonies. Douglas Alte, David Barwig, Kermit Grafton, Chris Houghton, Bernard Michel, Steve Pearson, Ed Schaefer, Steve Thatcher, Steve Thomas, Jeff Wallace, Hugo Zimmerman, and Russ Kauffman were commissioned by Lt. Col. Jack L. Sanberg during commencement. Earlier in the day, Bill Reckert was commissioned as an officer in the U.S. Marine Corps . . .

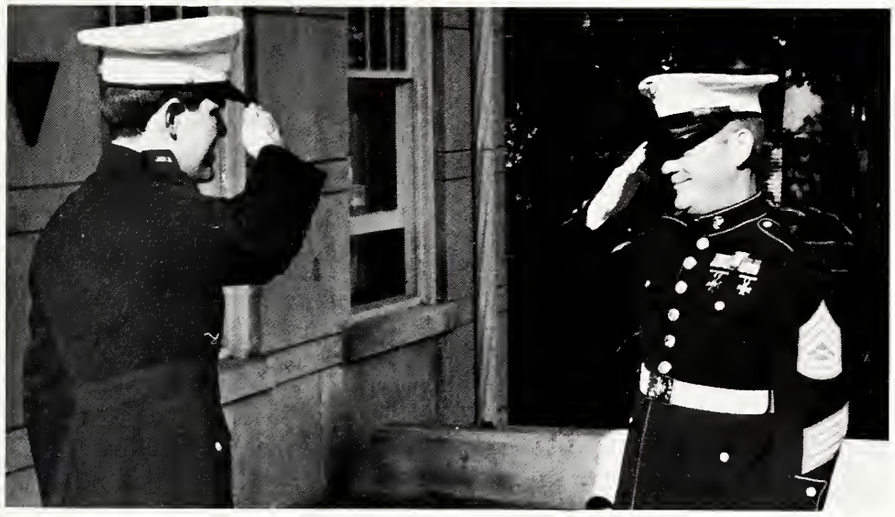

University of Evansville confers 921 degrees

. . . 921 UE students received degrees from the university in commencement ceremonies held on the circle lawn May 18. Featured speaker, Dr. Earl J. McGrath, the senior educational advisor to the Lilly Endowment, told the graduates that an apprentice bricklayer or even a journeyman electrician will make more money than most new college graduates, although the graduates have the advantage in the long run. Of the 921 degrees conferred, 554 were bachelor degrees, 249 were master degrees, and 118 were associate degrees. Three students, Theresa Thomas, Robin Gooch, and Eric Stein received outstanding senior awards, while Mrs. Robert Green, and Mr. and Mrs. James Studwell received medals of honor from UE. Dr. McGrath, O.H. Frisbie, and John M. Thole received honorary doctorate degrees from the university.

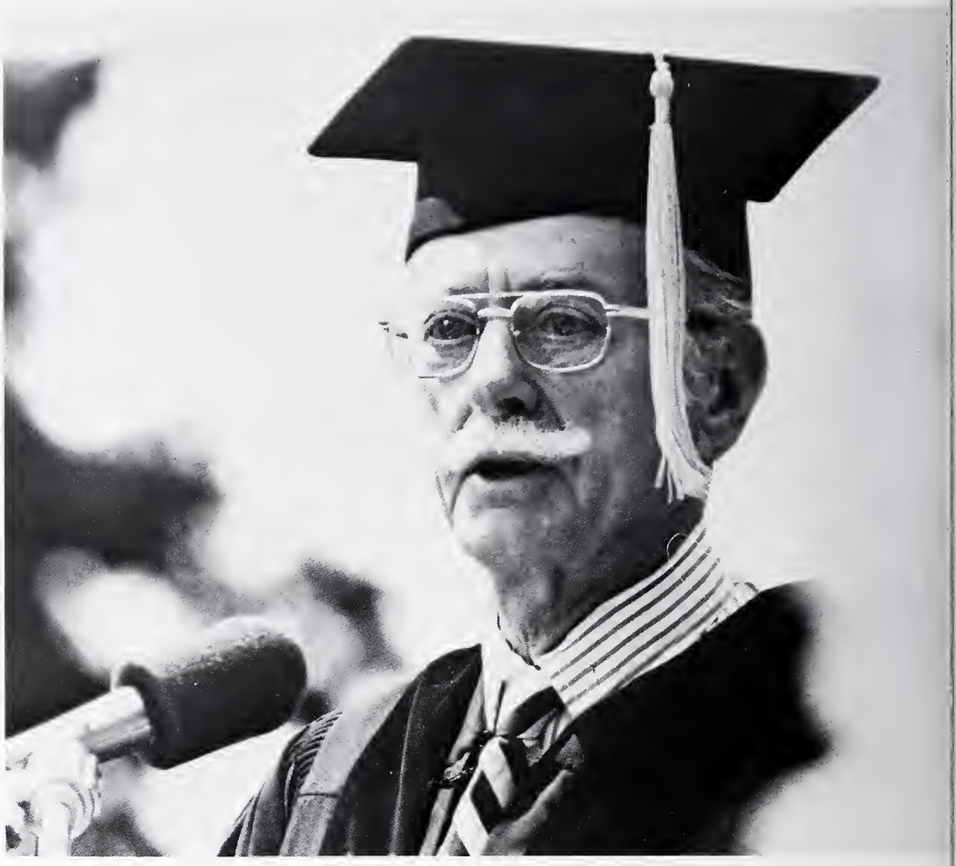

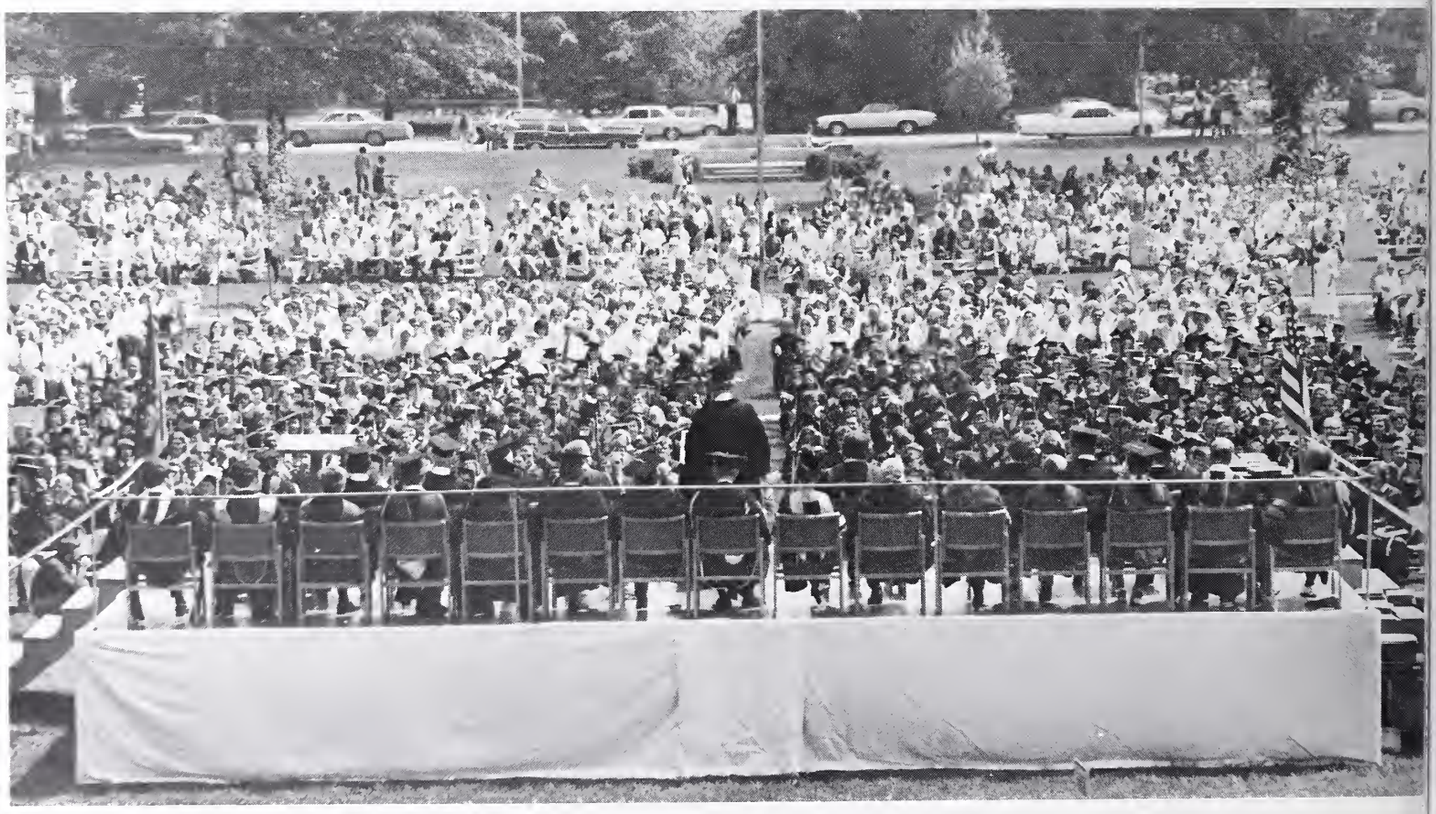

CONGRATULATIONS!
YOUR LAST STEP
UP
Commencement
Committee

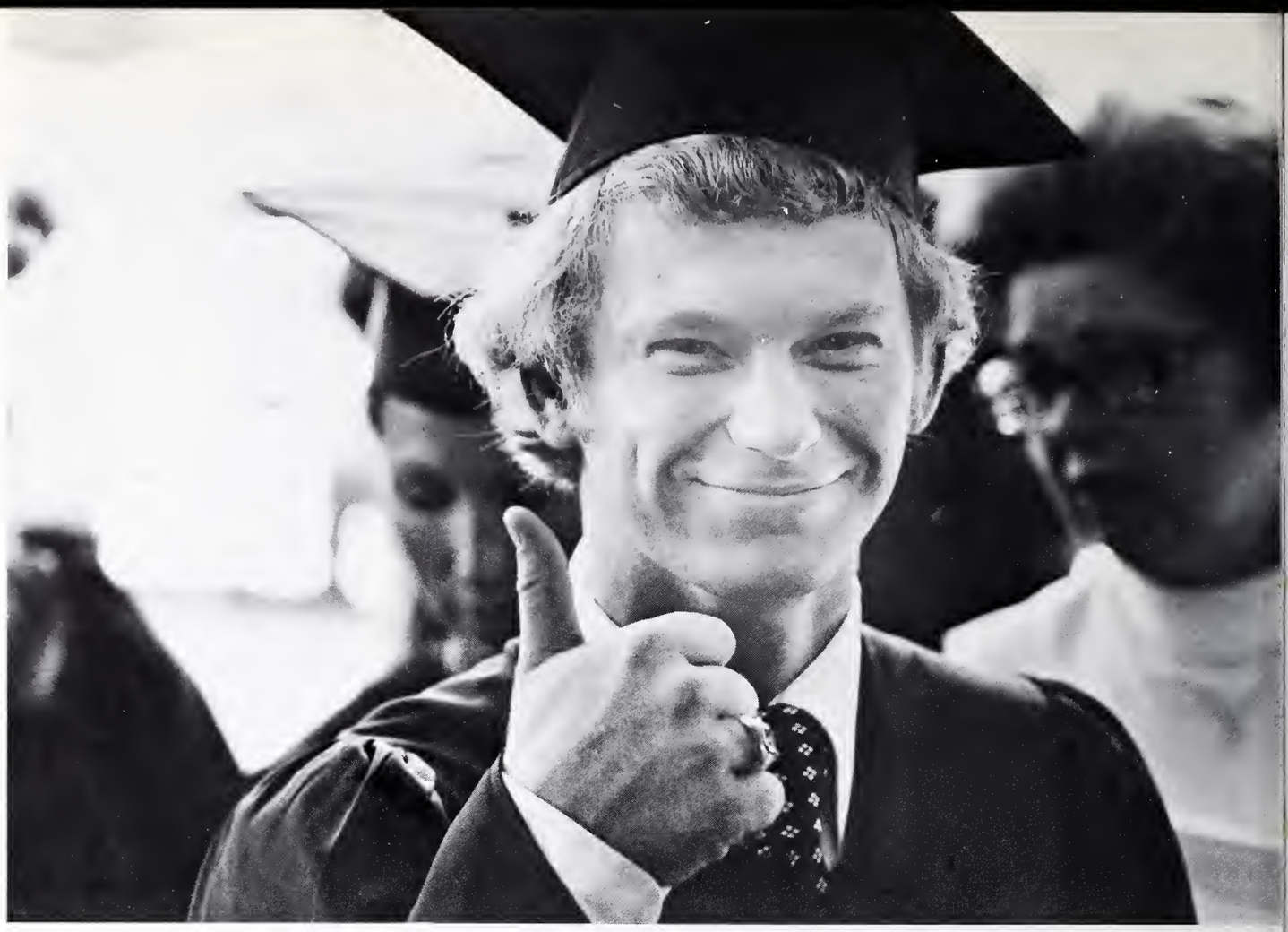

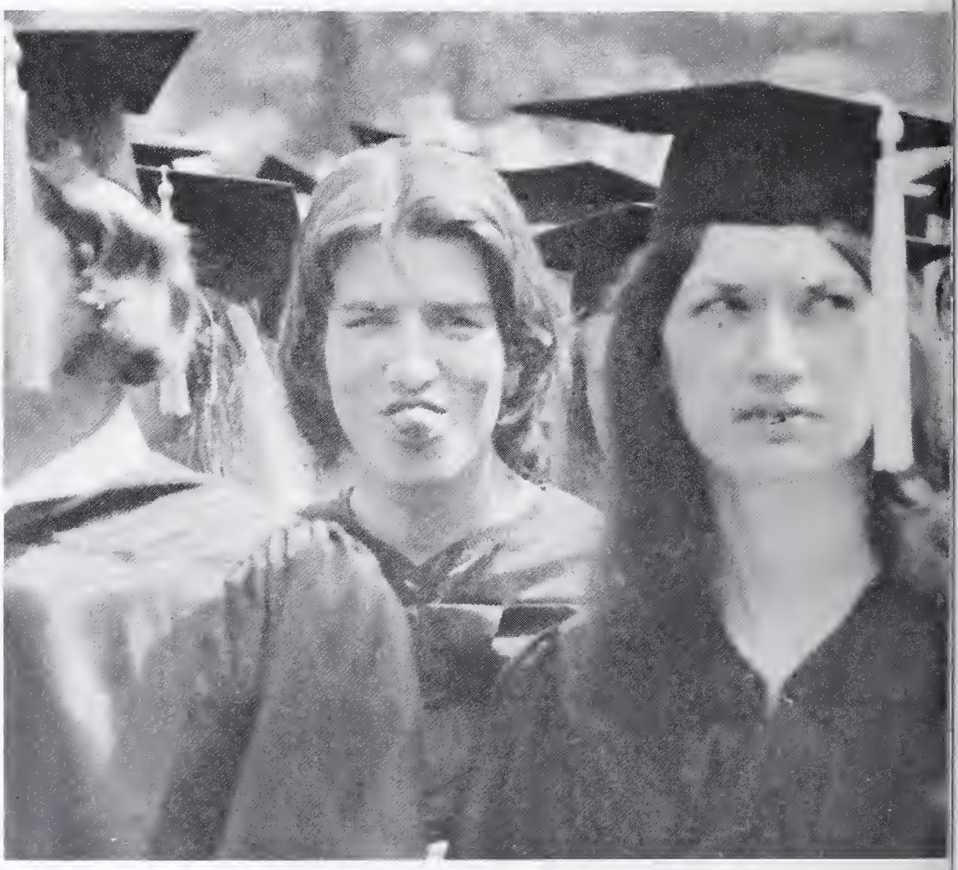

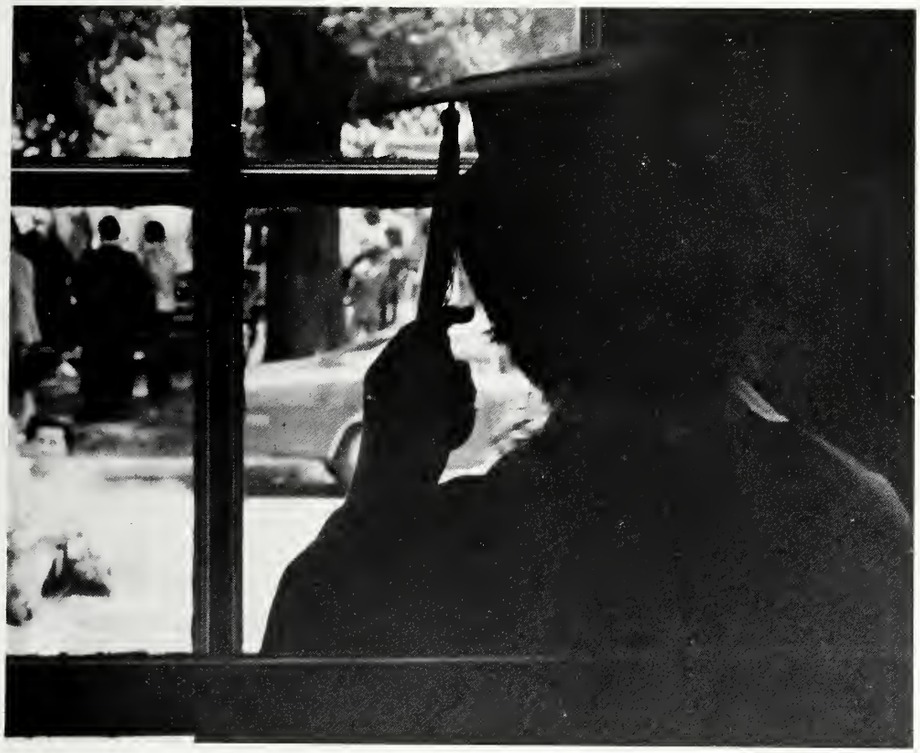

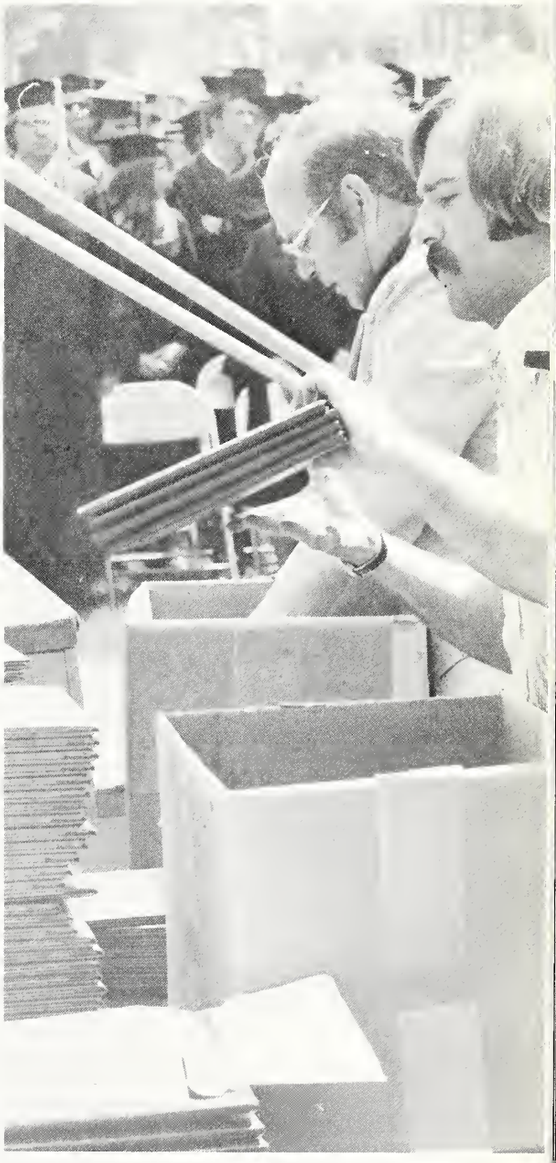

SPORTS

Aces finish 17-12 on the baseball diamond

ROW 1: Randy Key, Carl Vogel, Mike Brunton, Chris Rehn, Danny Wagner, ROW 2: Tom Martin, Al Rabe, Jeff Wilkie, Joe Rademacher, Dan Kiger, Jim Hatfield, Larry Parrott, ROW 3: Bob Hodges, Mike Metzger, Dave Goldenberg, Jon Capone, Tom Hendrichs, Mark Peters, Scott Johnson, Rick Pfeiffer, Mike Platt, Bernie Meyer, Ken Guth, Tom Burnett.

Final Stats

At Bats	775
Runs	127
Hits	195
Doubles	26
Triples	1
Homeruns	15
Walks	122
Strikeouts	101
Stolen Bases	21
RBIs	106
SH	27
Batting Average	.252
Put Outs	610
Assists	243
Errors	43
Fielding Pct.	.952
Innings Pitched	203 1/3
Hits given up	171
Runs given up	97
Earned runs	69
Walked batters	123
Strike outs	145
Hit Batters	9
Pitching Pct.	.586
Earned run average	3.05

1975 Season

UE		OPP
2	Vanderbilt	6
4	Vanderbilt	3
8	Bellarmine	14
16	Bellarmine	17
2	St. Joseph's	0
1	St. Joseph's	0
4	Bellarmine	1
0	Bellarmine	2
3	ISUE	6
4	ISUE	1
6	ISUE	3
8	Butler	1
8	Butler	2
0	Ky. Wesleyan	1
8	Ky. Wesleyan	3
3	Valparaiso	4
1	Valparaiso	2
0	ISUE	3
2	ISUE	3
4	Wabash	0
11	Wabash	1
2	So. Illinois	7
1	So. Illinois	2
6	DePauw	4
2	Depauw	1
4	Ky. Wesleyan	2
9	Ky. Wesleyan	5
5	Ind. Central	1
3	Ind. Central	2

Season - Won 17, Lost 12
ICC - Won 10, Lost 2

Aces finish 13-13 on the hardwood

1974-75 Season

UE		OPP
69	Mississippi St.	90
72	NW Missouri St.	70
74	SW Missouri St.	64
87	Southern Colorado	62
72	Old Dominion	84
99	Roanoke	98
78	Portland	69
68	Miami of Ohio	79
71	Indiana State	87
80	Kentucky Wesleyan	74
61	Southern Illinois	82
72	Butler	77
94	Indiana Central	80
74	St. Joseph's	84
87	Wabash	69
88	Valparaiso	79
67	Indiana State	69
109	DePauw	88
73	St. Joseph's	74
106	Wabash	88
82	Valparaiso	87
100	Kentucky Wesleyan	97
91	DePauw	60
67	Butler (OT)	69
68	Indiana Central	80
67	Southern Illinois	81

Season - Won 13, Lost 13
ICC - Won 6, Lost 6

Final Stats

Field Goals Made	854
Field Goals Attempted	1985
Percentage	.430
Free Throws Made	369
Free Throws Attempted	522
Percentage	.707
Rebounds	1268
Average	48.8
Assists	358
Personal Fouls	587
Players fouling out	19
Total Points	2076
Average	79.8
Minutes of Play	5225
Average	201
Team Rebounds	132
Dead Ball Rebounds	68

FRONT ROW: Roger Duncan, Tim Skinner, Mark Helfrich, Dave Lockridge, SECOND ROW: Ed Shelby, Jim Miskovich, Don Wheeler, Mark Bates, THIRD ROW: Dana Hungerford, Gene Amlin, Scott Johnson, John Ed Washington, BACK ROW: Assistant Coach Gary Bliss, Mike Platt, Jeff Frey, Mark Bailin, Head Coach Arad McCutchan. Not pictured: Mike McKissic.

Moses' cross country finishes 6th in ICC

LEFT TO RIGHT: Joe May, Randy Norris, Jeff Love.

1975 Season

UE		OPP.
	Owensboro Inv.	6th
	DePauw Medley	7th
19	Ky Wesleyan	39
32	Rose Hulman	27
	Northwood Inv.	1st
23	Ky. Wesleyan	32
	Big-Little State	11th
	ICC	6th
	Won 2, Lost 1	

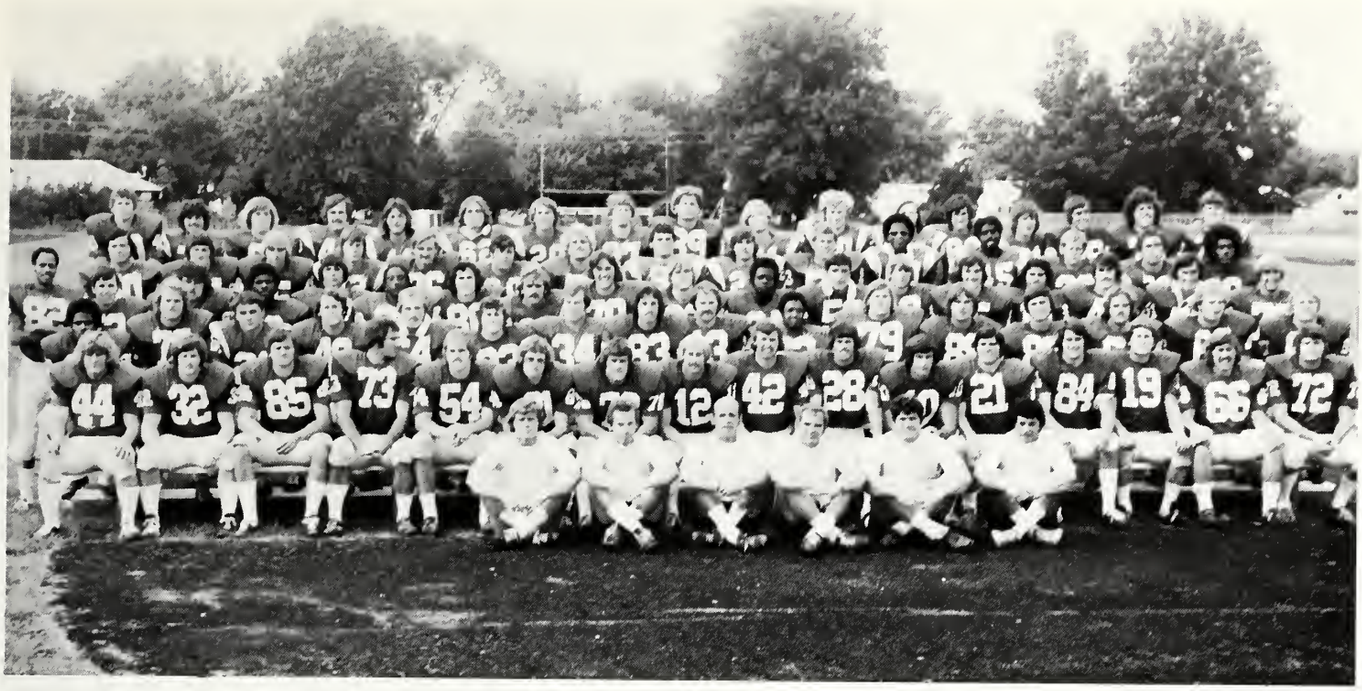

Byers' Aces finish 8-2 for season

1974 Season

UE		OPP
24	Wabash	12
30	Franklin	20
17	SE Missouri	6
28	Indiana Central	20
29	St. Joseph's	12
27	DePauw	6
41	Valparaiso	15
16	Butler	39
21	Ashland	16

Post Season
Division III Playoff Game

16	Central of Iowa	17

Season - Won 8, Lost 2
ICC - Won 5, Lost 1

Final Stats
(Regular Season)

First downs	167
by rushing	83
by passing	70
by penalty	14
Rushing attempts	408
Rushing yards gained	1765
Rushing yards lost	261
Net rushing yards	1504
Pass attempts	195
Pass completions	105
Passing yards	1585
Total Offense	3089
Passes intercepted	15
Kickoff returns	33-655
Int. returns	15-152
Punt returns	14-78
Total Return yards	1028
Punts-yards	36-1297
Punting average	36.0
Penalties-yards	51-523
Fumbles/fumbles lost	27/18

Cum. Scoring by Quarter
40 74 37 82 - 233

FRONT ROW: U of E Coaching staff, SECOND ROW: Pandoli, Jochem, Endress, Fruhauf, Hein, Henry, Read, Wardell, R. Willoughby, J. Willoughby, Irk, Mattingly, Studwell, Sutton, Burchett, Schuster, THIRD ROW: Barnett, Phillips, Jones, Gauker, Buell, Goebel, Melton, Smith, Hanner, Lee, Kranwetter, Sharpe, Gore, Mason, Zion, Swiz, FOURTH ROW: Murray, Brydon, Parrott, Bufford, Peters, Folden, Geisler, Riat, Wright, Webster, Johnson, Pociask, Hall, Wainman, Rogier, Collins, Uhde, Horvath, FIFTH ROW: Ridens, Ensor, Flaspoehler, Anthony, Meunier, Mulvihill, Dangler, Butler, Ballard, Schuler, Woodford, Decker, Ashcraft, Stacy, Brimm, SIXTH ROW: Blair, Schmett, Braukoff, Brantner, Lellio, Silvidi, Paschall, Fehn, Richmond, Welcher, Singer, Hicks, Lauer, Elpers, Guthrie, Luecke, Bruggenschmidt.

Perkin's linksters finish season 9-5

ROW 1: Mike Wickersham, Chris Gwaltney, Chris Hall, Greg Olinger, ROW 2: Steve Pearson, Randy Hatlem, Paul Mundy, Jeff Anthony.

1975 Season

UE		OPP
340	ISUE	322
	St. Meinrad	359
333	ISUE	334
	Vincennes	360
	Henderson - Forfeit	
332	ISUE	308
	Ky. Wesleyan	316
342	St. Meinrad	387
333	St. Meinrad	374
	Brescia	359
332	Ky. Wesleyan	321

Scores unavailable:
Ky. Wesleyan
Vincennes
Ky. Wesleyan-Forfeit

Season - Won 9, Lost 5

Soccer team finish 3-8; look to '75-76

1974-75 Season

UE		OPP
0	Ball State University	9
0	University of Kentucky	5
2	SIU-Carbondale	7
1	St. Meinrad	3
3	DePauw	8
1	Wabash Junior Varsity	7
1	SIU-Carbondale	3
3	Vincennes University	0
0	Bellarmine College	2
6	Butler University	1
4	Indiana State	2

Season - Won 3, Lost 8

Final Stats

Total goals made	21
Goals by Opponents	47
Leading Scorer	
Charles Oladapo	7
Authur Hlohe	5
Goals in single game	
Charles Oladapo	3
Mike Ziliak	3

FRONT ROW: Jim Wong, Tom Bennam, Mark Renner, Authur Hlophe, Feud Hawa, Bill Hossman, Mike Ziliak, Jeff Huffman, Charles Oladapo, Bill Vieth, Jr.- Ball Boy, SECOND ROW: Max Dlamini, Mark Armbruster, Keith Hoffer, Monty Chamberlin, Glenn Phillips, Phil Hillsamer, Larry C. Bohnson, Paul Spurgen, Greg Garrison, Doug Frost, Gary Marrolt, Bill Vieth, Sr.- Coach.

Aqua Aces finish 7-7; send 4 to nationals

FIRST ROW: Ivan Rodriguez, Mike Page, Jeff Nichter, Rusty Page, ROW 2: Roger Gordon, Grant Meyers, ROW 3: John Hinshaw, Mike Rimroth, Jim Hagen, Tom Henrichs, Clyde Aldridge, Ed Hooker. Not pictured - Coach Paul Jensen.

Final Stats
(ICC Championships)

400 Medley Relay- Clyde Aldridge, Mike Page, Rusty Page, Roger Gordon 3:45.815 2nd Place

400 Freestyle Relay- Jim Hagen, Mike Page, Rusty Page, Roger Gordon 3:20.098 1st Place

400 Individual Medley- Rusty Page- 4:31.336 1st Place, Mike Rimroth- 4:32.888 3rd Place

800 Freestyle Relay- Jim Hagen, Rusty Page, Jeff Nichter, Roger Gordon 7:33.111

500 Freestyle- Jeff Nichter- 5:04.592 3rd Place

200 Individual Medley- Rusty Page- 2:05.198 1st Place

50 Freestyle- Roger Gordon- 0:22.412 1st Place

100 Backstroke- Roger Gordon- 0:57.288 2nd Place

100 Breaststroke- Grant Meyers- 1:06.262 5th Place

100 Freestyle- Roger Gordon- 0:48.714 1st Place

1650 Freestyle- Jeff Nichter- 18:15.516 3rd Place

200 Backstroke- Clyde Aldridge- 2:07.107 2nd

200 Breaststroke- Grant Meyers- 2:25.756 4th Place

200 Butterfly- Mike Rimroth- 2:10.840 4th Place

200 Freestyle- Jim Hagen- 1:53.165 4th Place

One Meter Diving- Ed Hooker- 450.80 1st Place

3 Meter Diving- Ed Hooker- 479.90 1st Place

1974-75 Season

UE		OPP
43	Western Illinois	69
46	Bradley	66
23	Indiana	90
75	Eureka College	36
45	Vanderbilt	68
65	Louisville	48
54	Wabash	58
66	Principal	47
25	Purdue	88
46	Western Kentucky	67
76	DePauw	36
74	Butler	37
72	Valparaiso	40
67	SE Missouri	43

Season - Won 7, Lost 7
ICC - Won 3, Lost 1

Netters cop 3rd in ICC with 9-4 record

1975 Season

UE		OPP
8	Indiana Central	1
8	U of Wisconsin	1
9	Vincennes	0
9	ISU	0
6	Butler	3
9	Ky. Wesleyan	0
6	Rose Hulman	3
0	U of Louisville	9
4	David Lipscomb	5
2	DePauw	7
4	Wabash	5
9	Valparaiso	0
9	Ky. Wesleyan	0

Season - Won 9, Lost 4
ICC - Won 3, Lost 2

Final Stats

No. 1 Singles - Sandri Akin
No. 2 Singles - Ken Oberheide
No. 3 Singles - John Lattner
No. 4 Singles - John Papariella
No. 1 Doubles - Sandri Akin, Chris Stofleth
No. 2 Doubles - Ken Oberheide John Papariella
No. 3 Doubles - Bill Hollander John Lattner
ICC Tourney - 3rd place

ROW 1: Kenneth Oberheide, Bob Kinsey, Chris Stofleth, ROW 2: Scott Johnson, John Lattner, Bill Hollander, Sandri Akin.

Aces' track team win all three dual meets

ROW 1: Keith Blair, Les Ashcraft, Rick Guthrie, Joe May, Randy Norris, Ron Hayes, Tim Babcock, ROW 2: Tim Ayers, Bill Shaughnessy, James Brimm, Rick Cassidy, Roger Schlachter, Ray Richmond, Mark Woodford, Steve Sakel, Jack Marshall, Coach Moses.

Final Stats

ICC Tourney - 5th place (outdoor)

ICC Tourney - 3rd place (indoor)

DePauw Invitational - 8th

Wabash Relays - 5th

1975 Season

UE		OPP
93	Hanover	58
85	Vincennes	67
100	Oakland City	46

Season - Won 3, Lost 0

Parker's matmen wrestle to 12-5 season

1974-75 Season

UE		OPP
18	SE Missouri	21
3	Purdue	35
27	NE Missouri	13
21	St. Francis	14
41	Wilmington	12
22	Indiana Central	21
21	Wabash	12
21	SE Missouri	18
11	Notre Dame	24
27	Valparaiso	15
42	U. of Washington	9
26	Merimac	18
24	DePauw	11
34	Anderson	9
25	Hanover	15
15	Franklin	24
11	Taylor	34

Season - Won 12, Lost 5
ICC - Won 4, Lost 0

Final Stats
MacMurray Invitational - 2nd
North Central Invitational - 3rd
ICC Tourney - 4th

ROW 1: Dave Frejie, Keith Hoffer, Ron Read, Gary Moore, Mike Meunier,
ROW 2: Coach Bill Parker, Gil Barchet, John Williams, Rick Guthrie, Joe Elpers, Dave Lasher, Tom Beckman, Dave Contreras.

Patton's Aces finish 4-8 on the hardwood

ROW 1: Debbie Hunt, Zenda Cummings, Judy Parmenter, Vickie Egg, ROW 2: Susan Partenheimer, Rita Finch, Pam Hendricks, Susan Kennedy, Carol Millay.

1974-75 Season

UE		OPP
44	Danville JC	49
64	John Logan	28
41	Indiana State "B"	75
42	Indiana "B"	50
45	Bellarmine	57
64	Oakland City	28
39	Vincennes	46
50	Indiana Central	44
43	Parkland	42
43	Danville JC	59
44	Louisville	64
35	Murray State	56

Season Won 4, Lost 8

Women's softball team finish 6-7 for Aces

1975 Season

UE		OPP
9	Ky. Wesleyan	13
2	Danville JC	19
16	Vincennes	20
12	John Logan JC	15
6	Indiana	29
14	SIU	23
22	St. Mary's	1
15	St. Mary's	12
6	Grace College	9
14	Indiana Central	4
18	Indiana Central	14
13	Oakland City	0
11	Oakland City	3

Season - Won 6, Lost 7

ROW 1: Fran Coakley, Susan Partenheimer, Amy Mattingly, ROW 2: Linda Wambach, Carol Millay, Maggie Hirsch, Barbara Clark, Jennifer Nixon, Barb Zwickle, Coach Lois Patton, ROW 3: Debbie Hunt, Pam Hendricks, Susan Kennedy.

Women's tennis team wins 2 of 6 endeavors

ROW 1: Susan Partenheimer, Janet Berg, Pam Hendricks, Kim Arneaux, ROW 2: Julie Hagan, Carol Millay, Mary Jane Sanders, Chris Payne.

Final Stats

Mary Jane Sander No. 1 Player
Carol Millay No. 2 Player
Julie Arneaux No. 3 Player
Kim Arneaux No. 4 Player
Carol Millay and Julie Arneaux No. 1 Doubles
Mary Jane Sander and Kim Arneaux No. 2 Doubles
Pam Hendricks and Vicki Egg No. 3 Doubles

1974-75 Season

UE		OPP
5	Kentucky Wes.	4
3	Indiana State	6
7	Vinconnes	2
2	Valparaiso	7
3	St. Mary of N.D.	6
2	Murray State	7

Season - Won, 2 Lost 4

Volleyballers win 3, lose 13 for Aces

1974-75 Season

(Regular Season)	UE-OPP
John Logan JC	15- 0 15- 0
Louisville	11-15 11-15 10-15
St. Mary's	4-15 15- 5 15- 9
Murray State	13-15 5-15
University of Illinois "B"	8-15 7-15
Danville JC	13-15 15- 0 13-15
St. Mary's	13-15 7-15 15- 9
DePauw	14-16 2-15 15-13
Indiana Central	10-15 10-15 15- 4
Hanover	7-15 15- 1 13-15
Marion	5-15 3-15
Indiana State "B"	4-15 10-15
Indiana "B"	2-15 12-15
(State Tournament)	
Indiana State "A"	1-15 6-15
Taylor	15- 1 15-10
Goshen	1-15 2-15

Season - Won 3, Lost 13

ROW 1: Barb Clark, Debbie Hunt, Geraldine Irby, Janet Berg, Joan Gray, Susan Partenheimer, ROW 2: Coach Lois Patton, Rhea Vickery, Pam Hendricks, Barb Zwickle, ROW 3: Sue Green, Carol Millay, Deb Werner, Cheryl Chase.

Hughes tops field in men's IM sports

MEN'S IM TOTALS

TEAM	PTS.
Hughes	2635
LCA	2495
Hale	2452
Sig Ep	2175
Phi Tau	2109
TKE	2085
SAE	1968
AFROTC	1582
BSU	1443

1974-75 Award Winners

All-Sports
1st Hughes
2nd LCA
3rd Hale

Sportsmanship - Hale

Most Improved - Hale

Athlete of the Year
Rob Babbit - Phi Tau

MEN'S GOLF

TEAM	PTS.
LCA	200
Hale	180
Hughes	170
Phi Tau	160
AFROTC	150
SAE	140
TKE	130
Sig Ep	120

MEN'S FOOTBALL

TEAM	PTS.
Hughes	200
LCA	180
TKE	170
SAE	160
Hale	150
BSU	115
Phi Tau	130
Sig Ep	120

MEN'S TENNIS

TEAM	PTS.
Sig Ep	200
Hale	180
Hughes	170
AFROTC	160
LCA	150
Phi Tau	140
TKE	130
SAE	103

MEN'S CROSS COUNTRY

TEAM	PTS.
Hughes	200
AFROTC	180
TKE	150
Phi Tau	160
LCA	150
Hale	140
BSU	130
SAE	120
Sig Ep	110

MEN'S VOLLEYBALL

TEAM	PTS.
Hale	200
Sig Ep	180
Hughes	165
LCA	165
TKE	150
AFROTC	140
BSU	130
SAE	120
Phi Tau	110

MEN'S SWIMMING

TEAM	PTS.
LCA	200
TKE	180
Hale	170
Hughes	160
Sig Ep	150
SAE	140
Phi Tau	125
AFROTC	125
BSU	0

MEN'S BASKETBALL

TEAM	PTS.
Hughes	200
Hale	180
LCA	170
Sig Ep	155
BSU	155
TKE	135
Phi Tau	135
SAE	120
AFROTC	110

MEN'S BOWLING

TEAM	PTS.
LCA	200
Hughes	180
Phi Tau	170
Hale	160
TKE	150
Sig Ep	140
SAE	130
AFROTC	120
BSU	110

MEN'S WRESTLING

TEAM	PTS.
BSU	200
TKE	180
Hughes	160
Hale	160
LCA	150
SAE	124
Sig Ep	116
Phi Tau	120

MEN'S TABLE TENNIS

TEAM	PTS.
Hughes	200
Sig Ep	180
BSU	165
Hale	154
SAE	145
TKE	145
LCA	125
AFROTC	125
Phi Tau	99

MEN'S DECATHALON

TEAM	PTS.
LCA	200
Hale	180
BSU	170
Phi Tau	160
Hughes	150
SAE	140
Sig Ep	130
AFROTC	95

MEN'S PADDLEBALL

TEAM	PTS.
Sig Ep	200
Hughes	180
TKE	170
Hale	160
LCA	145
AFROTC	128
Phi Tau	130
SAE	115
BSU	90

MEN'S SOFTBALL

TEAM	PTS.
Hughes	200
LCA	180
TKE	170
Hale	150
Sig Ep	150
Phi Tau	150
BSU	130
SAE	120
AFROTC	110

MEN'S TRACK

TEAM	PTS.
Hale	193
Hughes	180
LCA	160
Phi Tau	160
SAE	119
TKE	115
Sig Ep	130

Bud captures Women's IM crown; AOP; second

WOMEN'S IM TOTALS

TEAM	PTS.
BUD	2163
AOPi	2140
Morton	1943
Brentano	1920
ZTA	1742
ChiO	1705
Hughes	1691½
Moore	1675½
PhiMu	1644
Alpha Phi	1324

1974-75 Award Winners

All-Sports
1st BUD
2nd AOPi
3rd Morton

Sportsmanship - Morton

Most Improved - ZTA

Athlete of the Year
Debbie Robertson - Morton Hall

WOMEN'S FOOTBALL

TEAM	PTS.
Morton	200
Moore	180
AOPi	165
ChiO	165
Brentano	145
Hughes	145
ZTA	130
PhiMu	120
Alpha Phi	110
BUD	83

WOMEN'S VOLLEYBALL

TEAM	PTS.
BUD	200
Hughes	175
Moore	175
AOPi	150
BSU	n/c
Brentano	150
Morton	150
ZTA	130
Alpha Phi	110
ChiO	101
PhiMu	111

WOMEN'S TENNIS

TEAM	PTS.
BUD	200
AOPi	180
Alpha Phi	165
ChiO	165
ZTA	150
Hughes	140
Morton	130
PhiMu	120
Moore	90½
Brentano	107½

WOMEN'S BADMINTON

TEAM	PTS.
BUD	190
Brentano	190
AOPi	170
Morton	160
Hughes	145
Moore	145
PhiMu	120
Alpha Phi	120
ZTA	82

WOMEN'S BASKETBALL

TEAM	PTS.
Moore	200
BUD	170
AOPi	170
Brentano	170
Morton	150
ZTA	140
ChiO	125
Hughes	125
PhiMu	110
Alpha Phi	94

WOMEN'S BOWLING

TEAM	PTS.
BUD	200
PhiMu	180
Brentano	170
Moore	160
AOPi	150
ChiO	140
Hughes	130
Morton	120
ZTA	110
Alpha Phi	105

WOMEN'S SWIMMING

TEAM	PTS.
BUD	200
AOPi	180
Brentano	170
PhiMu	160
ChiO	150
ZTA	140
Morton	130
Alpha Phi	120
Hughes	110
Moore	0

WOMEN'S TABLE TENNIS

TEAM	PTS.
AOPi	200
Morton	180
ZTA	170
BUD	155
Brentano	155
Moore	140
PhiMu	130
ChiO	120
Hughes	120
Alpha Phi	110

WOMEN'S SOFTBALL

TEAM	PTS.
Morton	200
AOPi	180
Brentano	170
BUD	155
Hughes	155
ChiO	155
Moore	135
ZTA	125
PhiMu	100
Alpha Phi	0

WOMEN'S PADDLEBALL

TEAM	PTS.
AOPi	200
BUD	180
Morton	160
ZTA	135
ChiO	135
PhiMu	130
Hughes	107½
Brentano	107½
Moore	105
Alpha Phi	105

WOMEN'S ARCHERY

TEAM	PTS.
ZTA	200
PhiMu	180
Morton	170
BUD	160
Brentano	150
ChiO	140
Hughes	130
Alpha Phi	120
Moore	110
AOPi	105

WOMEN'S TRACK

TEAM	PTS.
AOPi	200
ZTA	180
BUD	170
Moore	160
Brentano	150
ChiO	115
Hughes	130
Morton	103
PhiMu	89
Alpha Phi	85

GREEKS

LAMBDA CHI ALPHA sponsor Walkathon for rehabilitation

The Chi's have a Walkathon each year for the Evansville Rehabilitation Center. The fellows also go in with the Chi O's and have an Easter Egg Hunt for the children of professors. Another one of their good deeds was selling programs for the NCAA this year.

The brothers main affair is always the Lambda Chi Watermelon Bust. They search for the one perfect female to fit their carving of womanhood.

The Chi's have 74 members and took 26 new brothers this year.

LAMBDA CHI ALPHA FIRST ROW, LEFT TO RIGHT: Jim Miskovich, Jimmy Wong. SECOND ROW: Dave Harmon, Steve Chisman, Rance Ossenburg, Jeff Wilkie, Jim Headlee, Russ Branaman, Roger Kates, Kenny Day, Mike Platt, John Hinshaw, Tom Brewer, Steve Hunt, Steve Pearson, Mark Gossman. THIRD ROW: Joe Deadman, Jim Tillich, Skip Lodge, Dave Barnes, Greg Graves, Roger Gordon, unidentified, Steve Beudel, Tom Burnett, Raymond Richmond. FOURTH ROW: Bruce Tabor, Dave Goldenberg, Skip Schrode, Matt Kennedy, Don Randall, Brent Grafe, Alfred Bauer, John Kassin, Randy Kranwetter. FIFTH ROW: Mark Lipps, Keith Phillips, unidentified, unidentified, Phil Hockmeyer, Grant Meyers, Mike Hinton, Tom Hutchinson, Jate Tate, Bill Riat, Gary Renschler, unidentified.

ALPHA OMICRON PI kidnap for canned goods to give needy

The annual Jesse James Day is sponsored by AOPI. This year these girls collected over $1400 in canned goods for needy Evansville families. They kidnap an officer from each student organization in ransom for cans.

The AOPI's were in both U-Sing and Musical Madness. They were awarded a second place trophy in the women's division for University Sing. The AOPI sisters participated in Musical Madness with the Phi Taus and received plaques for the best costumes as well as the best make-up.

The AOPI pledges got first place in the Sig Ep A-Go-Go. AOPI has 60 active members.

ROW 1-Cathy Behrens, Vicki O'Bryan, Cindy Stickle, Linda Whalen, Nikki Sanders, Laura Eads, Gariann Bauer, Andora Davis, Cindy Brabee, Diann Rice, ROW 2-Leeann Steinmetz, Lara Ganier, Nancy Burnett, Vicki Getz, Susan Heavin, Cathy Jo Ephlin, Tina Harrington, Kathy Lawson, Stephanie Westerman, Lynn Fritz, Anne Braughton, Julie Smith, Linda Russell, Ann Gudkese, Susie Oskins, ROW 3-Mary Beth Kocon, Vicki Johnson, Jill Huber, Robin Gooch, Christi Spaulding, Karen Connell, Ann Hawkins, Becky Wright, Missy Watson, Pam Sheets, Brenda Keller, Annette Caswell, Robin Chapman, ROW 4-Jill Fivecoat, Beth Houston, Diane Begley, Debbie Adams, Susan Castrale, Rachel Anderson, Shelly Metzger, Jean Buttrum, Joan Gray, Lynn Phillips, Joannie Helms, ROW 5-Barb Shanks, Rhonda Jones, Kathie Miller, Joan Lattner, Pam Knight, Donna Zirklebach, ROW 6-Lorie Keating, Cindy Carter, Paula Weldon.

PHI KAPPA TAU holds second annual Derby Day

All the proceeds of the Phi Tau Derby goes to the American Cancer Society. Each girls dormitory and sorority have a candidate and the group which collects the most money for the Cancer Society is crowned Phi Tau Derby Queen. The Phi Taus also wear derbies and the group of girls which manages to steal the most receive a trophy. The entire day is spent in competition and that night they hold a dance in Great Hall to crown the queen and hand out the trophies.

The brothers placed first in the mens division of U-Sing and received plaques for the best make-up and costumes in Musical Madness.

The Phi Taus have 45 brothers.

ROW 1-Galen Himelheber, Cory Black, Keith Young, Kerry Afflerbach, Jim McCune, Wayne Williams, Ron Meer, Bob Custis, Tim Hutchinson, ROW 2-Eric Billman, Rick Campbell, Chuck Marshall, Jerry Franklin, Jeff Korb, Ron Sorguis, Len Piepho, Mark Eliason, Greg Scheller, Tom Whitmore, ROW 3-Chris Coleman, Skip Kniese, Jerry Wehr, Robin Babbit, Kurt Ahlers, Joe Cillian, Frank Cici, Ron Harshman.

ALPHA PHI sells heart-shaped lollipops for cardiac aid

This Phis sold red heart-shaped lollipops over Valentines Day. The profit they made went to their philanthropy cardiac aid.

Football Homecoming was a high point in their year. Kathy Lambert, the Alpha Phi Queen candidate was announced second runner-up. Alpha Phi also won the first place trophy in the car decorating competition which is the first year for this event.

The sorority participated in University Sing and were in Musical Madness with the Sigma Phi Epsilon Fraternity.

Alpha Phi has 36 active members and have taken six spring pledges. The Epsilon Pi Chapter is the newest sorority on campus.

Terah Martin, Carol Harris, Leslie Leaves, Emma Sue Owensby, Bob Custis-Sweetheart, Carol Mudd, Donna Hildenbrand, Pam Cavanaugh, Donna Gudgel, Debbie Reisinger, Pam Kitzinger, Jan Roland, Terri Thomas, Sally House, Jeanne Mikes, Paula Seitz, Becky Weigle, Nancy Roberts, Barb Kohmescher, Sue Niles, Judy Martin, Sally Schrode, Linda Pike, Jamie Cox, Kathy Gordon, Kris Gotke, Cathy Lambert, Lisa Mitchell, Cindy Collins, Marilyn Kissel, Sally Oskins, Jane Martin, Debbie Dormier.

SIGMA ALPHA EPSILON gives UE annual Hawaiian tradition

The SAE Luau is a yearly event held at the beginning of fall quarter. Each sorority pledge class and girls dormitory prepares a hula type dance and the best dance is awarded a trophy. The brothers roast a pig for the event and it's serve yourself.

SAE's visit the children at Hillcrest Orphanage and show them an example of brotherhood. The fraternity's philanthropy is muscular dystrophy.

Sigma Alpha Epsilon is nationally older than UE and was the first fraternity to have a magazine.

ROW 1-Albert McDowell, Rick DeJean, Gary Allen, Rex Howard, Bill Franklin, Fred Martin, Ken Lee, Tom Wurth, ROW 2-Mike Attebury, Allen Rogers, Terry Swartz, Gonzalo Mendoza, Xavier Granados, Jon James, Bill Wimpleburg, Dan Noel, ROW 3-Chuck Fischer, Rick Shipley, Woody Young, ROW 4-Richard Taylor, Joe Miller, Brad Remner, Terry Bennett, Mike Allison, Rick Stump, Sy Manski, ROW 5-Bernard Jourdan, Jim Marshal, Mickey Gottman, Bob Alvey, Chuck Cherry, Dave Moffet, Mike Stacey.

CHI OMEGA bring a smile to the elderly each Christmas

Each Christmas the sisters of Chi Omega visit McCurdy Rest Home. They bring these closed in people joy during the holiday season.

ROW 1-Linda Patry, Paula Prutzman, Janet Hirsch, Lottie Hiatt, Patty Reineke, Jeanne Reed, Susan Napier, Colette Thweatt, Therese Daniel, ROW 2-Geri Smith, Barb Meiser, Becky Perry, Cindy Gilkey, Mary Watson, Susan Thornburg, Meg Rogers, Dwann Goebel, Carol Godlove, Christy Gabhart, Mindy Grinn, Sheila McNichols, Marty Taylor, Susan Jaebker, ROW 4-Patti Schenk, Laura Murray, Jamie Jackson, Paula McDowell, Judy Parmenter, Deedree Hafley, Hope Chaulker, Pam Unfriend, Marty Dobbs, Brenda Kranwetter, Beverly Knight, Sara Klein, Rhonda Knight.

Chi Omega has claimed several trophies this year. Marti Taylor was crowned Queen of the Football Homecoming. They girls received first in the women's division of University Sing and also took the over-all trophy. Chi O was presented second place in Musical Madness and also the best choreography plaque.

The Chi Omega Sorority has the largest membership with 66 sisters. They took 66 fall pledges.

SIGMA PHI EPSILON starts the year with the Icebreaker

The Icebreaker Dance is the first social event of the school year and is put on by the Sig Ep's. This past year's Icebreaker was on September 7.

The fellows also sponsor the Sig Ep A-Go-Go. Each sorority and dormitory has two girls get up on the roof of the Sig Ep house and dance to the band which is on the side lawn. The firemen were the judges and the AOII sorority was proclaimed the best.

The Sig Ep's participated in Mucical Madness with the Alpha Phi Sorority. The scene was with three blind dates at their first college party. The skit was entitles "Three Blind Dates, Three Blind Dates, See How They Run".

The Sigma Phi Epsilon Spring Formal was held at Kentucky Lake this year. The Mason Brothers Band was booked for the occasion.

The fraternity philanthropy is Multiple Schlerosis and they also collect for U. N. I. C. E. F. with the Phi Mu's.

ROW 1-Keith Hoffar, Bruce Lawson, Lee Snow, John Ott, Craig Miller, Dennis Craft, Tom Price, Paul Ensign, Mike Shannon, Chris Brown, Kevin Zerr, Dave Schulte, ROW 2-Roger Madden, Paul Gentry, Pat Brennan, Kim Harris, Chris Stofleth, Brian Lentz, Jerel Humphrey, Dave Stofleth, ROW 4-Steve Cosgrove Eric Stein, Wayne Richmond, Tyree Reams, Tim Follick, Dave Whipple, John Lever, ROW 5-Bob Cravens, Mark Graninger, Steve Thatcher, Chuck Keane, Steve Meacham, Dewayne Dyer, Kent Alder.

PHI MU sells Hearts for Hope on Valentines Day

The sisters of Phi Mu sell red and white carnations on February 14 and give all their earnings to the U. S. S. Hope, a ship that gives volunteer medical aid to needy countries around the world. This year they donated $150.00 to the Hope. The Phi Mu's also go in with the Sig Ep's and collect for U. N. I. C. E. F.

ROW 1-Rhonda Siebe, Mary Ann Spencer, Joan Morrison, ROW 2-Kathy Thompson, Kathy McDaniel, Elaine Andrews, Kathy Faureau, Karla Terry, Gail Fleming, Meryl Stitch, Terry Meiser, Jim Hagen-Flame, Bonnie McKinney, ROW 3-Debbie Jump, Pat Warnock, Garnet Reed, Nancy Gray, Missa Evans, Mary Ann Hale, Chris Hill, Brenda Wiggand, Jan Cavanaugh, Becky Browning, Nancy Hostetler, Ramona Rode, Lucy Kiesel, Debi Besore, Jan McGowan, Jeanie Milchek, ROW 4-Linda Long, Susan Noble, Jan Hoffman, Rhonda Decker, Karen Newman, Lynette Moore, Cathy Ethridge.

The sorority along with the Tau Kappa Epsilon Fraternity received thrid place in Musical Madness. They did a humorous version of "Cleopatra". Phi Mu's also participated in University sing.

Phi Mu founders Day was March 8. The National President was able to come to Evansville and spend that day with the girls.

The sorority colonized on the University of Evansville campus in 1952. The Phi Mu's have 50 members and their flame is Jim Hagan. The sorority colors are rose and white and their mascot is the Lion.

TAU KAPPA EPSILION take Boy Scouts to Aces game

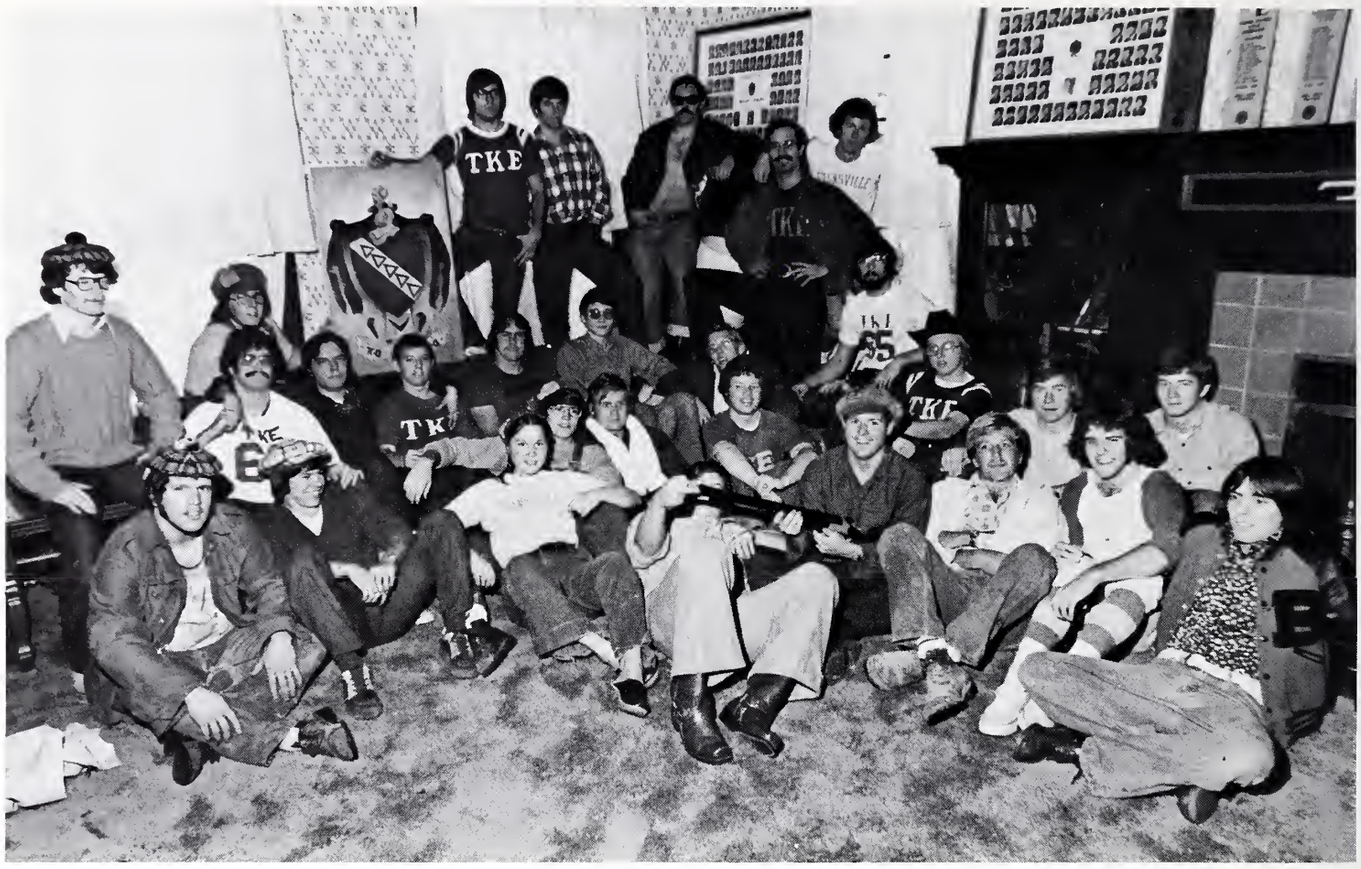

The TKE's open their house each week to a troop of Boy Scouts to use as their meeting place. The fellows also take this group of Boy Scouts to an Aces basketball game.

One of the TKE's main events is the TKE Lawn Party which was held September 14 this year. They supply a band and have a refreshment stand which is cared for by their little sisters, The Order of Diana. All the sorority pledges are introduced on the front steps of the house and each pledge class has a song for the occasion which they sing to the onlookers.

The fraters have an Easter egg hunt for orphans and also at Eastertime they sell Easter lilies for Easter seals.

Tau Kappa Epsilon participated in U-Sing and Musical Madness with the Phi Mu's. They took third place in Musical Madness.

The TKE's took a pledge class of 27 and have 40 members.

ROW 1-Greg McKinney, Larry Black, Debbie Jump-Sweetheart, Brad Lawson, Chuck Thornton, Phil Gatchell, Steve Evans, K. J. Hayes, Neil Barnett, Greg Hammond, Lonnie Key, ROW 2-Peter Mohn, Marty Vasse, Randy Key, Ron Read, Rick Feigel, Mike Gerberick, Bill Auxier, Mike Dosset, Steve Thomas, ROW 3-Laddy Rust, Rick Braun, Mark Durnil, Bill Reckert, John Palmer, Greg Flora, Jeff Euler.

ZETA TAU ALPHA sponsors the Sadie Hawkins Dance

Sadie Hawkins Day is put on by the ZTA's for their national philanthropy, The National Association of Retarded Citizens. Each active student organization is asked to nominate a candidate, who provides a picture of him or herself to be placed on a money can. The girl and guy who have the most money in their cans are proclaimed Daisy Mae and Little Abner of Sadie Hawkins Day. All the proceeds go to the N. A. R. C.

The girls participated in U-Sing and also Musical Madness with the Lambda Chi Alpha's.

The sorority decorated the campus, held their own pep rallies, and wore badges urging the Aces on for Football Homecoming. They deservingly won the Spirit Day award.

September 10 was the tenth anniversary of Zeta Tau Alpha on the U of E campus. Also, Indiana State Day was held here April 19. The girls have a sisterhood of 59 active members.

ROW 1-Debbie Wilson, Julie Stofleth, Donna McElravey, Vicki Stone, Cindy Schroeder, Jody Thayer, Emily Wood, Marti Stephan, Karen Tevault, Roslyn Seib, Pam Geisen, ROW 2-Cindy McLaughlin, Cherie Root, Mitzi Bolanger, Janet Beeman, Kathleen Meskill, Carolyn Whitfield, Kitti Fallen, LuAnn Hankins, Barb Krebs, Mary Ann Stephenson, Lois Burke, Dana Alvey, Sherri Alvey, Melanie Heltsley, Nancy Pyle, Ramona Walker, Ginger Bennett, ROW 3-Steve Nord-Sweetheart, Chris Kasper, Jenny Griffin, Viv Empson, Marty Gourley, Susan Kennedy, Kitty Malaney, Donna Birchler, Barb Fulmer, Julie Henderson, Tricia Boles, Cathi Harrah, Nancy Ward, Sally Mills, Barb Heseman, Tricia Mattingly.

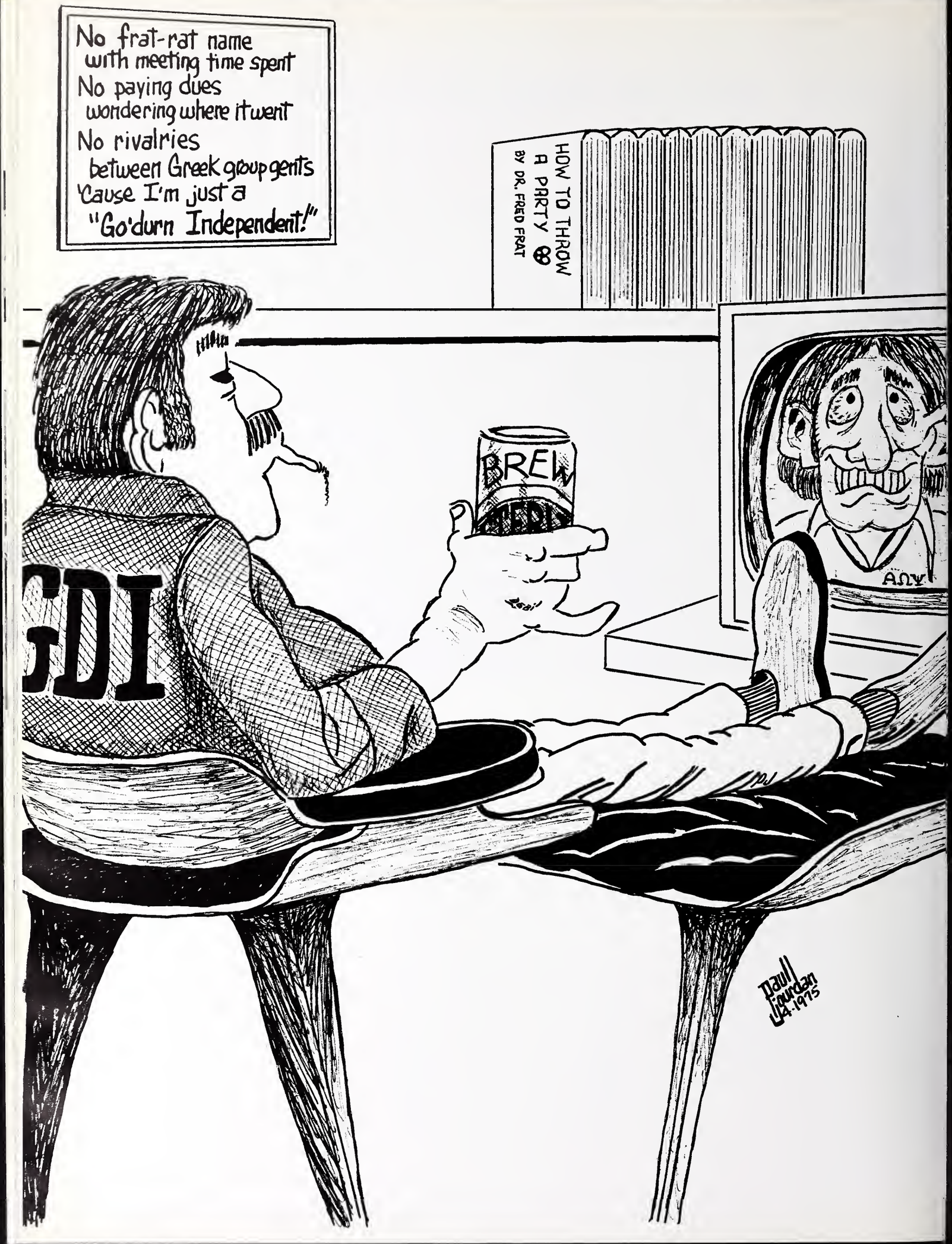
No frat-rat name
with meeting time spent
No paying dues
wondering where it went
No rivalries
between Greek group gents
'Cause I'm just a
"Go'durn Independent!"
HOW TO THROW
A PARTY
BY DR. FRED FRAT
BREW
GDI
ΑΩΨ
Paul Jourdan
'74-1975

ORGANIZATIONS

S.A., U.B
Student Orientation

Student Association and Student Congress are means for student representation in campus affairs. Union Board is a social programming organization and Student Orientation Leaders show new students around.

UNION BOARD: ROW 1 H. Williams, M. Kennard, L. Byfield, B. Brydon ROW 2 E. Stevens, C. Blenke, L. Sykes, S. Kellams, C. Jochim, J. Dobeski.

S.A. AND S.G. : ROW 1 C. Weaver, H. Williams, L. Coleman ROW 2 T. Ballard, R. Laidlaw, G. Hampton, N. Simms, K. Mattingly, S. Smith ROW 3 R. Wehner, A. Tucker, C. Wiseman, C. Dziardziel ROW 4 C. Coleman, M. Weatherwax.

STUDENT ORIENTATION: ROW 1 J. Berwanger, R. Coiro G. Hampton, D. Morre, K. Schuck, L. Shanks, R. Wehner, D. Frymire ROW 2 M. Johnston, M. Stitch, M. Simms, L. Tomlinson, R. Anderson, G. Brocksmith, J. Angermeir, K. O'Bryan, B. Buchta, N. Ward ROW 3 B. Corn, J. Franklin, T. Patberg, B. Auxier, B. Custis, J. Defur, K. Allers, C. Coleman, D. Bawel, D. Hurt, L. Brownlee, C. Durett

IFC: ROW 1 C. Brown, T. Henshaw, T. Burnet, T. Hutcheson, ROW 2 S. Pearson, P. Gadgil, T. Reams, P. Richmond, A. Tucker.

Panhellenic Interfraternity

Interfraternity Council, known as IFC, and Panhellenic Council help the national Greek social fraternities and sororities in their rush and pledging activities.

Each group selects delegates to serve on the councils which also strive to promote good scholarship and high standards within the different Greek organizations.

PANHELLENIC: V. Gibbons, N. Roberts, N. Ward, S. Drochelmann, L. Long, K. Benvens, C. Root, K. Neumann, C. Collins, K.J. Ephlen, C. Gilkey.

GOLDEN HEARTS: ROW 1 P. Sturm, J. Stofleth, C. Christi, K. Beardsley, N. Chapman, P. Jones ROW 2 L. Graves, M. Brown, L. Hyde, D. Messmer, C. Gilkey, M. Gilkey, P. Patry, S. Miller, ROW 3 N. Simms, J. Elgin, N. Watkins, M. Bolatto, L. Craft, G. Smith, S. Thornburg, ROW 4 E.S. Owensby, S. Oskins, L. Moore, G. Reed, S. Williams ROW 5 T. Dormeir, B. Komescher, D. Dormeir, M. Reller.

DIANA: ROW 1 R. Decker, J. Doom, T. Thomas, P. Seitz, L. Hiatt ROW 2 B. McKinney, D. Rice, J. Hirsch, J. Jackson, S. McNichols, M. Stitch, J. McGowan, S. Heavin ROW 3 M. Greenfield, D. Jump, J. Huber, K. Gotro, J. Smith.

CRESCENTS: ROW 1 G. Flemming, M.A. Spencer, K. Favereau, L. Russel, D. Phillips, S. Fosnaugh, R. Jones, L. Hiatt, C. Gabhart ROW 2 C. McLaughlin, J. Buttrum, S. Westermann, T. Harrington, L. Phillips, B. Fulmer, D. Goebel, J. Swain, S. Napier, J. Ledford, B. Blankenburger, H. Tia ROW 3 D. Marchand, N. Burnett, V. Getz, D. Farrarow, L. Newton, C. Spaulding, T. Lauer, B. Kranwetter, M. Stephan, M. Dobbs, P. Geiser, T. Switzer, P. McDowell, B. Perry

LAUREL: ROW 1 D. Hildenbrand, A. Braughton, L. Pike, J. McCalister ROW 2 J. Burwanger, L. Amidon, M. Hill, D. Yount, D. Jungemann, L. Hudson, C. David ROW 3 C. Lambert, C. Mudd, J. Gilles, K. Terry, M. Happe, L. Wheller, J. Greenwell, B. Corn, B. Helms.

Little Sisters back frats XGI

Little Sister organizations are composed of women supporting their favorite fraternity. Girls of the Golden Heart support the men of Sigma Phi Epsilon. Sisters of Minerva back Sigma Alpha Epsilon. Helping Phi Kappa Tau are Sisters of the Laurel. Order of Diana stands behind Tau Kappa Epsilon and the Crescents work for Lambda Chi Alpha.

Chi Gamma Iota, also called XGI, is the newest national social fraternity on the U. E. campus.

MINERVA: ROW 1 L. Austin, A. Hella, T. O'Brien, J. Melinger, J. Foltz, ROW 2 B. Avery, M. Anderson, R. McCartey, E. Beard, J. Martin, B. Hessmann, T. McDaniels, C. Sichter, T. Noble, B. Sears.

XGI: ROW 1 N. Kennedy, M. Zwickel, G. Fellows, III, M. Pavy, C. Smith, Jr., J. Fox ROW 2 R. Parker, G. Gill, E. Clark, Jr. ROW 3 Dr. J. Kendall, J. Tackett, R. Jessup, L. Johnson, P. Hillsamer.

RESIDENCE HALL COUNCIL: ROW 1 L. Scherzinger, M. Pearce, V. Anderson ROW 2 J. Evers, R. Reading, A. Ehret, L. Todorofsky.

KAPPA ALPHA PSI AND KITTENS: C. Decker, H. Polk, M. Bennett, S. Peterson, S. Cook, L. Washington.

BSU: ROW 1 R. Brant, S. Green, S. Cook, M. Smith, M. Mckissic, G. Irby, B. Fentress, D. Porter, ROW 2 S. Fields, V. Walton, T. Murray, L. Johnson, L. Washington, S. Peterson, M. Woodford, C. Durrett, E. McDonald ROW 3 S. Hayden, J.E. Washington, V. Green, T. Laster, C. Decker, L. Ware, D. Thompson, S. Mcneil, C. Caldwell, R. Bonds, M. Bennett.

ARNOLD AIR SOCIETY: ROW 1 T. Duncan, H. Zimmerman ROW 2. Capt. Morrison, D. Barwig, ROW 3 B. Karslake, K. Grafton ROW 4 B. Michael, K. Pennington ROW 5 D. Stewart.

Resident Hall Council
Kappa Alpha Psi
BSU
Arnold Air
Angel Flight

Residence Hall Council is an organization involved in establishing communication between the campus housing and other groups.

Kappa Alpha Psi is a local black fraternity supported by girls called Kittens.

Black Student Union, better known as BSU, is an organization for U. E. black students.

Arnold Air Society is a national professional honorary service organization for the promotion of leadership in the Air Force ROTC.

Angel Flight is a coed auxilary that helps promote the Arnold Air Society.

ANGEL FLIGHT: ROW 1 C. Thompson, D. Webster, M. Stitch, M. Martin, T. Mattingley, K. Lawson, ROW 2 C. Hamshire, P. Geiser, J. Ronald, C. Dell, D. Hohl, M. Taylor ROW 3 A. Kershaw, R. Gooch, A. Ehret, J. O'Bryan, J. Braham, A. Hawkins, C. Wagner ROW 4 C. Gabhart, M. Stephens, D. Rice, C. Berhens, G. Bennet, C. Stickle, S. Hale.

Drama groups

Alpha Psi Omega is the drama honorary. Members of the group are responsible for many endeavors in experimental theater, which works with many one act plays written or directed by students belonging to the group.

UE Theatre is a club for those students interested in acting and other aspects of drama.

APO: ROW 1 R. Smith, C. Campbell, P. Moore ROW 2 K. Price, B. Overman, D. Kell, J. Richards, C. Lancet, K. Baker, R. Justice, R. Guy ROW 3 S. Rhodes, D. Thomas, J. Wright, J.D. Lutz, D. Hubbell.

UE THEATRE: SEATED: D. Hubbell, C. Oagley, J. Ong, K. Baker, C. Campbell, D. Meenan, P. Moore, J. Johnson, N. Brandenstein, C. Lancet, J. Hanson, J. Gibson STANDING: J. D. Lutz, D. Thomas, D. Troutman, W. Klimec, M. Millard, K. Koger, R. Justice, J. Smaltz, R. Guy, P. Smith, D. Kell, M. Gieselman, J. Wright, K. Price, J. Richards, M. Paul, K. Ross, R. Smith, B. Overman, C. Grigas.

PMA: ROW 1 G. Cron, D. Murphey, K. Rueger, D. Schroeder, J. Johnson ROW 2 J. Spradley, D. Pearson, J. Baker ROW 3 G. Drone, M. Crowell, B. Brumley ROW 4 L. Dimmett, R. Ashmore, M. Conners ROW 5 D. Disbrow, V. Rashe, S. Huff, K. Oberheide ROW 6 B. Wibben, J. Castrup, K. Norvell ROW 7 B. Miller, S. Shelly, D. Jarrett ROW 8 J. Cox, J. Skibbe, K. Ingram.

Music fraternities and groups

Phi Mu Alpha, for men, and Sigma Alpha Iota, for women, are the two music fraternities on campus. For membership in the groups, a student must be a music major or minor and audition before the group for an invitation. The fraternities combine their talents to annually sponsor the University Sing and to present the Pop's Concert.

The Music Department offers students many different areas in which they may improve and put to use their talents. Students interested in voice can audition for a membership in the Choir, Choral Ayres or Choral Society. Those choosing instrumental music can take part in the Orchestra or Band.

SAI: ROW 1 K. Appel, E. Woodall, C. Stratman, J. Wilbur, B. Mosley ROW 2 K. Putzier, C. Wiseman, B. Wiseman ROW 3 H. Lested, R. Stegemiller, K. Rueger, C. Metzer, C. Leimgruber ROW 4 J. Griffin, T. Page, M. Miller, K. Burden, Mrs. M. Kitto, D. Lurker, M. Schermer, B.F. Norment, K. McFadin, B. Bell, L. Paker, J. Smith, R. Vandon, D. Reisinger, M. Miller, P. Shackleford ROW 5 R. Bell, A. Gregory, K. Ashworth, A. Temme.

CHORAL SOCIETY

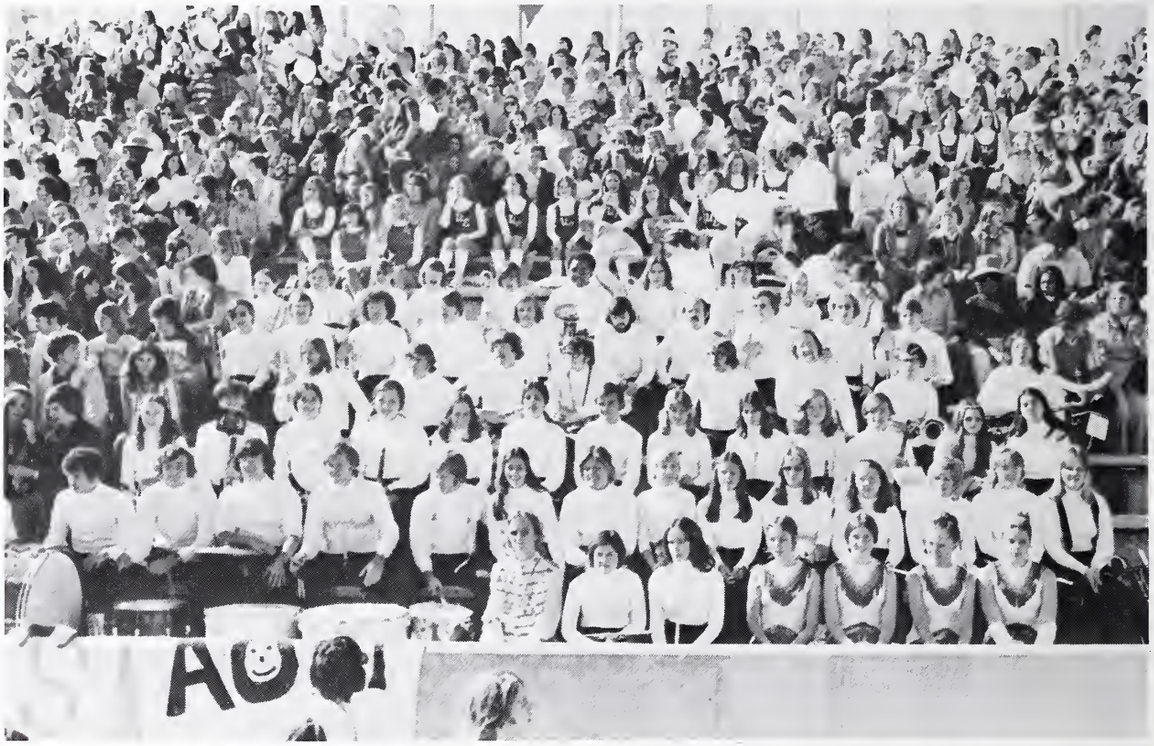

UE BAND

ORCHESTRA

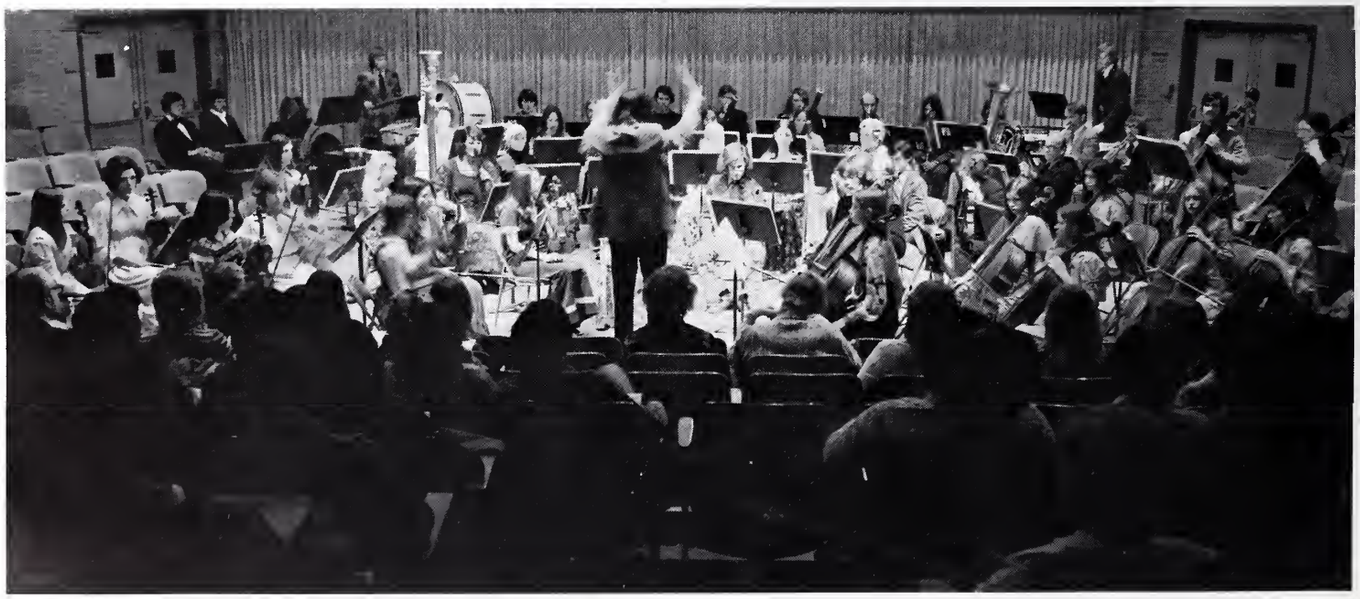

CHORAL AYRES: ROW 1 H. Lested, M. Miller, L. Long, ROW 2 B. Brumley, S. Niles, C. Metzler, E. Durham ROW 3 M. Crowell, M. McVey, S. Huff, K. Parker, D. Murphy, Dr. D. Sheppard, K. Burden, A. Gulick, A. Bost.

CHOIR: ROW 1 K. Burden, M. Miller, S. Chester, M. Pfister, R. Duncan, J. Benson, C. Leimgruber, H. Lested, P. Schakelford, B. Mosley, D. Mayse, A. Erikson ROW 2 A. Oakes, M. Madinger, M.B. Lutz, D. Meehan, C. Metzler, B. Kompst, D. Pemberton, D. Biggs, S. Niles, B. Klinstiver, C. Wild, D. Lurker ROW 3 E. Durham, L. Long, A. Bost, B.F. Norment, J. Ewens, S. Hyatt, D. McAdams, L. Nicholas, K. Rueger, D. Monroe, L. Paker, S. Green, K. Berry ROW 4 J. Castrup, K. Norvell, D. Murphey, D. Schroeder, R. Overby, M. Crowell, B. Cravens, A. Gulick ROW 5 T. Swindle, S. Huff, G. Bailey, C. Cherry, B. Brumley, C. Bennett, G. Clark, M. McVey, B. Bosecker, C. Caldwell.

ACE: V. Yunker, L. Streicher, B. Kendig, C. Volmer, Dr. W. Shafer, A. Beyke.

STUDENT COUNCIL FOR EXCEPTIONAL CHILDREN: ROW 1 S. Moore, S. Waint, D. Kerns, S. Phillips, M. Gourley, C. Luhr ROW 2 K. Partenheimer, V. Wathen, M. Black.

PI LAMBDA THETA: Dr. W. Shafer, L. Streicher, C. Christmas, C. Neu, A. Gaisser, K. Eppel, G. Blair.

SEA: Dr. W. Shafer, K. Kuhn, M. Ellerbusch, C. Vollmer, J. Cox, B. Kranwetter, Dr. C. Brenfleck, F. Coakley, C. Hartz.

ACCT. CLUB: ROW 1 H. Simms, R. Woosley, D. Brester, G. Bauer ROW 2 G. Weiland, C. Howerton, C. Edrington, A. Bess ROW 3 J. Lattner, W. Little, J. Herrmann, A. Schaefer, M. Ziliak ROW 4 Dr. C. Stone, F. Lindsay, E. Schonaman ROW 5 D. Kempf, J. Strange, R. Tabor, G. Reitz ROW 6 B. Platts, M. Grubb, K. Schultheis, M. Schnarr, ROW 7 G. Trulock, S. Martin ROW 8 C. Bennett.

Education Clubs, Accounting, Math

Association for Childhood Education, Student Education Association and Pi Lambda Theta are education groups seeking to work for the well-being and excelling teaching techniques for children.

Students interested in working with exceptional children and adults in the fields of sociology, psychology or education may join the Student Council for Exceptional Children. This year the group has been learning sign language and is helping the Special Olympics.

The accounting club is an organization of student's interested in pursuing accounting as a career or for those with a special interest in the field.

Kappa Mu Epsilon is a math honor society formed to get people with an interest in math together. One of the groups projects was to provide free math tutoring services to students.

KME: ROW 1 L. Haworth, J. Phillips, M. Stephenson, C. Ireland, B. Conditt, C. Smith ROW 2 R. Brooks, G. Gogel, S. Tennis, M. Lachance, D. Canada, T. Becher, K. Krack, P. Gboluaje, G. Bennett ROW 3 C. Kimberling, S. Oschman, M. Miles, C. Tan, C. Coleman, R. Coleman, R. Knott, M. Kincaid.

Religious Organizations

Religious interest was promoted among students by the Baptist Student Union, Kappa Chi, University Christian Movement and InterVarsity.

Each of these groups had regular meetings during which different views and beliefs were studied. The groups conducted retreats, seminars, awareness sessions, Bible studies and other activities for their members and other interested students.

INTERVARSITY: ROW 1 K. Yoho, C. Hunt, R.A. Gribbin, M. Buchanan, M. Jordan ROW 2 D. Smith, B. Overman, D. Switzer, E. Sayre, C. Grabill, M. Pearson, J. LaFuze, M. Pavy, D. Hamilton, J. Rearick ROW 3 T. Cox, W. Lumpkin, M. Goshorn, K. Lundy, B. Yeager, R. Thomas, J. Shewmaker, D. Leiter, J. Thomas, B. Wies, L. Weaver, J. Peninger, R. Ober, L. Peterman.

UCM: ROW 1 K. Ingrum, K. Overbey, J. Unger, C. McCreary, J. Powell, K. Bundy, E. Abts ROW 2 L. Brownlee, C. Weaver, R. Horton, B. Yeager, R. Thomas, R. Overbey, M. Crowell, T. Cox, K. Luhrsen, D. Stickley.

BAPTIST STUDENT UNION: ROW 1 J. Ewens, C. McCreary, B. Rauch ROW 2 D. Dazey, R. Howard, E. S. Owensby, S. Wint, J. Harper, J. McAlister, I. Phillips, C. Harris ROW 3 G. Flowers, D. Adams, S. Huff.

KAPPA CHI: ROW 1 B. Smith, C. McReary ROW 2 M. Crowell, S. Wiant, C. Durrett, K. Overbey, J. Unger, P. Litherland, S. Sides ROW 3 R. Overbey, R. Kares, B. Corn, C. Hunt, J. Ewens, B. Yeager ROW 4 Dr. W. Perkins, J. Fager, S. Johnson, R. Thomas, M. Buchanan, L. Brownlee.

ECON SOCIETY: W. Williams, D. Mooney, B. Knodel, J. Ficks, S. Dieg, R. Lehman, R. Arensman.

PSE: M. Bode, M. Pace, B. Bucher, C. Watson, L. Carter, S. Beanblossom, A. Leonard, K. Bassemeier, W. Williams.

PSI CHI: ROW 1 B. Ransbottom, E. Morrison, J. Neerinex, T. Thomas ROW 2 J. Nixon, E. Otto, P. Liverland, ROW 3 L. Winingear, D. Sampson, C. Johnson.

PAA: S. Deig, B. Harmes, Dr. L. Preston, D. Elkins, R. Lehman, T. White, M. J. Humphrey

Career Organizations

The Economics Society is open to any student who has an interest in economics. Pi Sigma Epsilon is an honorary for business students. Psi Chi is an honorary of psychology majors.

Political affairs are the main concern of members in the Political Affairs Association. The Institute of Electrical and Electronic Engineers, better known as I. E. E. E., is for students with interest in engineering.

I.E.E.E.: J. Wong, P. Braun, D. Euler, B. Deutsch, D. Barwig, R. Parker, F. Seib, C. Winterheimer, D. Canada, Dr. M. Casler, A. McKimmy, J. Robinson, J. Davis, J. Martin, M. Conkling, B. Benze, M. Stauffer.

Honorary Organizations

Cap and Gown, Blue Key and Alpha Lambda Delta are honorary groups for selected students with grades over a certain grade point average. This year, Cap and Gown went national and joined in with Mortar Board.

Alpha Tau Delta is the honorary for nursing students. Membership for this group is also based on grades.

CAP AND GOWN: ROW 1 J. Stofleth, B. Kranwetter, K. Lawson ROW 2 B. Fulmer, J. O'Brien, S. Thompson, V. Kaufman, B. Bell ROW 3 C. McLaughlin, P. Geiser, R. Gooch, N. Sanders, K. Johnson, L. Newton.

BLUE KEY: ROW 1 C. Buesking, T. White, M. LaChance, J. Wehr ROW 2 Dr. Bennett, J. Evers, J. Dennis, R. Campbell, J. Deadman, S. Buedel, B. Harmes, S. Deig, R. Laidlaw.

ALPHA LAMBDA DELTA: ROW 1 P. Hyde, A. Stewart, C. Reinhardt, K. Kuhn, S. Mills, T. Dickey, T. Wood ROW 2 L. Dressler, P. Hacker, K. Malaney, M. A. Melcher, C. Metzger, D. Walling, C. Spillman, R. Hume, J. Gilles.

ALPHA TAU DELTA: ROW 1 K. Schulte, K. Deom, D. Siekman, B. Overman, S. Sparks, L. Flieger, L. Carter, S. Burns, R. Gribbin, C. Christie, K. Carrel, K. Shaw, B. Winterheimer, C. David, D. McElravy ROW 2 P. Anders, K. McEllhiney, B. Brittain, S. Weber, L. Peterman, A. Scalzo, M. Boyers, P. Sturm, S. Cook, L. Greene, L. Thomlinson, K. Beardsley, N. Beckman, P. Richards, J. Rearick, C. Kunkler ROW 3 J. Dring, C. Irwin ROW 4 J. Thomas, V. Wilson, J. Crayner, M. Kissel, M. Brown, K. Krack, C. Hunt, C. Kasper, N. Smith, S. McNichols, T. Bellessa, B. Blesch, E. White, C. Schnur, J. Ross.

FRESHMAN CHEERLEADERS. J. Geurts, L. Peterson, V. Johnson, L. Craft

MAJORETTES: ROW 1 T. Noble ROW 2 S. Ringham, D. Gronotte ROW 3 D. Egg, K. Baskett

VARSITY CHEERLEADERS: ROW 1 P. Hillasmer ROW 2 L. Duncan, D. Ferrard, T. Brewer, J. Morrison, M. Kennard, S. Moers, S. Berry

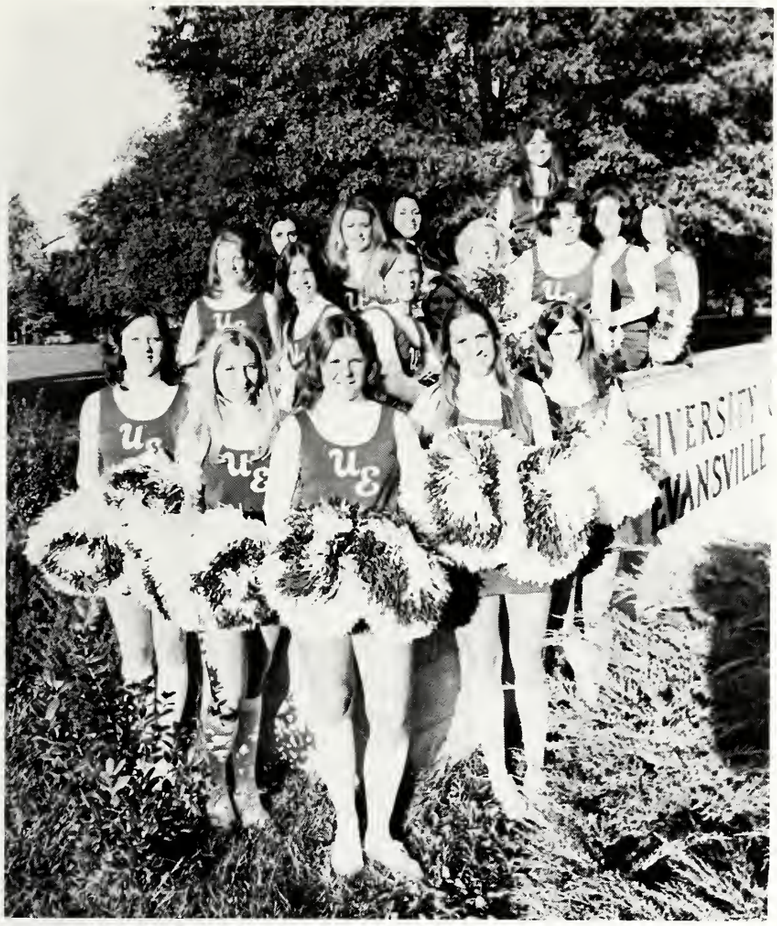

ACETTES: ROW 1 B. Shaver, B. Browning, S. Gourley, D. Rice, K. Carroll ROW 2 P. Miller, D. Price, L. Moore, K. Niemiller, S. Klein, L. Hyde, A. May, D. Kunkel ROW 3 J. Benson, J. Reid, D. Adams, L. Burke.

Spirit groups

Spirit was promoted at the U of E this year by several different groups. Aiding the cheerleaders, who led yells and spirit contests, were the Acettes and Majorettes, who provided half-time entertainment. New to the spirit groups this year was the Flag Girls who marched with the UE Band.

FLAG GIRLS: D. Yount, A. Goodcase, L. Parker, E. Stevenson, M. Pearson, D. McDonald, R. Chapman, T. Martin

1975 LinC Staff

EDITOR-IN-CHIEF . . . . . MICHAEL J. FOX
PHOTO EDITOR . . . . . GREGORY T. SMITH
HARLAXTON
EDITOR . . . . . ROBERT J. OPPENHEIMER
GREEKS EDITOR . . . . . TERAH A. MARTIN
ORGANIZATIONS
EDITOR . . . . . EMMA SUE OWENSBY
SENIOR EDITOR . . . . . TERRY I. BLAKE
FACULTY EDITOR . . . . . TERRY I. BLAKE
HOUSING EDITOR . . . . . TERAH A. MARTIN
INDEX EDITOR . . . . . TERRY I. BLAKE
STAFF
SECRETARY . . . . . B. JEANINE CRABTREE
SENIOR
PHOTOGRAPHER . . . L. KENT WHITEHEAD
HARLAXTON
PHOTOGRAPHER . . . KERRY AFFLERBACH

DIVISION PAGES . . . . . DOLLY POWELL
PRACTICUM STUDENTS . . . MARIAN KESLING
. . . . . KATHY EPPLE
PHOTOGRAPHERS . . . . . GREG SMITH
. . . . . MIKE DeDIVITIS
. . . . . DOLLY POWELL
. . . . . MIKE FOX
. . . . DEBORAH MARCHAND
. . . . . RAY KOCH
. . . . . DAVE TURNER
. . . . . JOHN BLAIR
. . . . . JIM WERNER
. . . . KERRY AFFLERBACH
. . . . . KENT WHITEHEAD
. . . . . JIM ROGERS
. . . . . REED HOFFMANN
. . . . . JEFF EULER

1975 LinC STAFF, SITTING, LEFT TO RIGHT: Michael J. Fox, Editor; Robert J. Oppenheimer, Harlaxton Editor; Harvey Wallbanger; Gregory T. Smith, Photo Editor; STANDING, LEFT TO RIGHT: Terah A. Martin, Greeks, Housing Editor; Emma Sue Owensby, Organizations Editor; Terry I. Blake, Senior, Faculty, Index Editor.

Michael J. Fox

Bob Oppenheimer

Greg Smith

Terah Martin

Emma Sue Owensby

Terry Blake

Jeanine Crabtree

Deborah Marchand

Kent Whitehead

Mike De Divitis

John Blair

SAA: ROW 1 V. Vieck, D. Naab, K. Brown, I. Thomas, B. Richmond ROW 2 E. Hooker, L. Titzer, P. Gallager, J. Greene, D. Seeger, M. Harbison, J. Burden, J. Burden, J.J. Sterneman, J. Points

BI SCI: ROW 1 C. Corbin ROW 2 M. Hauschild, Mr. Brenneman, K. Morrison, A. Cummings, B. Sheppard, M. Williams, T. Schapker, B. Baily, P. Bonhert, ROW 3 D. Stickly, C. Kern, H. Calderon, S. Hearring, K. Johnson, T. Crowley, R. Howell, M. Thomas.

ACS: ROW 1 B. Jones, M.A. Stephenson D. Gill, ROW 2 R. Shipley, J. McCune, R. Keck, T. Clashman, N. Hostetler, L. Peter, B.G. Dog, L. Haworth, S. Temple, J. Castrup ROW 3 C. Edrington, K. Ahlers, M. Roethemeier, R. Hayes, D. Hames, E. Nolan

Student Organizations

The Student Art Association is composed of students interested in creativity and art. Throughout the year they have been responsible for different art shows and exhibits on the UE campus.

Bi Sci is a biology club which aids students seeking a career in this field.

Students interested in computing science may join the Association of Computing Science.

WEVC is the UE radio station which may be heard in Evansville and the surrounding area. It is staffed by UE students and professors and may be found by tuning in to 91.5 on your FM radio dial.

WEVC: ROW 1 J. McCune, T. Young, G. Renshler ROW 2 G. Clardy, T. Fox, F. Edwards, P. Hoskins, P. Rierdon, G. Payne, ROW 3 T. Walton, S. VanSickle

Student Communications Organization Crescent

Student Communications Organization was newly formed this past year to give students interested in communications a chance to better develope their skills in this area.

The Crescent Staff is responsible for putting together a weekly newspaper to help keep UE students informed about campus, city and national events.

SCO: ROW 1 R. Coiro, P. Ray ROW 2 G. Stamps, J. Marks, P. Record, T. Blake ROW 3 S. Bradley, P. Gary, T. Young, C. Johnson ROW 4 R. Spaw, S. McClure, S. Small, S. VanSickle, J. Ellsworth, R.A. Gordon, T. Fox.

CRESENT STAFF: ROW 1 R. Corio, S. Sheppard, G. Walter, ROW 2 K. Alder, L. Goffinet, K. Lee, R. Scott, D. Turner, R. Koch, ROW 3 E.S. Owensby, R.A. Gordon, S. Small ROW 4 Mrs. J.B. Donohoo.

HOUSING

Brentano Hall

MEMBERS OF BRENTANO HALL: P. Aders, L. Agnew, P. Anders, K. Appel, P. Armstrong, T. Aylsworth, K. Baker, L. Ballard, L. Beard, C. Behrens, M. Beilke, B. Bennett, S. Bieghler, B. Blankenberger, B. Blesch, M. Boilanger, J. Bolte, J. Boyd, A. Braughton, G. Brocksmith, L. Broughton, R. Browning, C. Bryant, L. Burke, D. Burt, C. Carfield, C. Carter, B. Clark, T. Clashman, J. Coleman, D. Dazey, R. Decker, T. Dickey, C. Donner, J. Dring, R. Dunlap, C. Durkin, S. Dye, J. Elgin, L. Emge, J. Engel, C. Evrard, J. Evrard, J. Fenn, S. Fields, P. Fischer, J. Fitzpatrick, D. Foegley, P. Ford, D. Fortune, M. Fowler, S. Fry, J. Fultz, N. Gehlhausen, K. Gibbs, N. Gina, P. Glenn, C. Grabill, N. Gray, J. Griffin, C. Grigas, D. Grote, R. Gunn, S. Hale, P. Hammonds, P. Harlen, C. Harrah, M. Harrington, L. Hector, J. Helm, D. Hendrix, P. Hensley, C. Hess, C. Hillyard, M. Hoffman, D. Hohl, B. Holzmeyer, K. Hopf, D. Hopfensperger, N. Hostetler, S. House, J. Huber, C. Huff, N. Hume, S. Hyatt, P. Hyde, G. Irby, K. Johnson, K. Kelley, S. Kennedy, C. Kern, S. Kessler, C. Kleeman, K. Kloth, M. Kocon, B. Kunard, J. Kuykendall, M. Kyle, G. Lamey, K. Lawson, L. Leaver, J. Leistner, K. Lepere, K. Lewis, N. Lochall, J. Lockhart, L. Longabaugh, K. Lundy, K. Maple, L. Martin, N. McDowell, K. McFadin, M. Metzger, D. Meyerrose, V. Michel, M. Millard, D. Miller, P. Moffatt, L. Moore, R. Muensterman, M. Mundell, S. Noble, C. Oagley, S. Oberhausen, J. Osborne, B. Overman, E. Palzer, K. Parker, C. Pavledes, M. Pearson, M. Pendley, S. Phillips, J. Powell, D. Price, S. Rahjeh, D. Rathwick, J. Rearick, S. Richard, P. Richards, D. Salmon, L. Scherzinger, J. Schader, M. Shourds, D. Sickler, G. Smith, C. Spaulding, M. Sperry, C. Spillman, R. Stegemiller, P. Stevens, A. Stewart, H. Tai, H. Tan, J. Thayer, C. Thornton, S. Tierney, M. Toth, C. Vollmer, M. Wade, R. Walker, V. Walton, N. Watkins, J. Whitten, B. Wigand, S. Wint, T. Wood, B. Workman, G. Yarbrough, S. Yeager.

Hale Hall

MEMBERS OF HALE HALL: A. Adegbie, A. Adegbie, I. Akuna, E. Amlin, P. Anderson, J. Anthony, L. Ashcraft, C. Ayers, T. Babcock, M. Bailin, D. Barwig, D. Bates, M. Bates, D. Bawel, W. Bennett, J. Berry, S. Berry, K. Blair, M. Bode, K. Bondesen, A. Booth, W. Bowen, J. Bozarth, R. Brantner, J. Brennan, G. Brinkworth, J. Broadhead, D. Bruggenschmidt, M. Brunton, R. Brydon, P. Buchanan, R. Buell, V. Bufford, O. Bundy, J. Burke, C. Caldwell, J. Capone, D. Carl, P. Carpenter, R. Cassidy, T. Chamberlin, J. Chance, D. Collins, R. Cook, A. Craney, J. Dangler, R. Day, J. Decker, G. Drone, H. Dyer, C. Dziardziel, G. Elliot, M. Ellis, J. Ensor, P. Everett, J. Evers, R. Fallis, K. Flaspoehler, N. Forler, J. Frey, D. Frost, M. Fruhauff, J. Gaither, J. Geddis, L. Goffinet, C. Grooms, M. Grubb, K. Guth, C. Hall, G. Hammond, S. Happe, Y. Hassan, S. Hayden, S. Haynes, K. Hedrick, M. Helfrich, J. Heninger, T. Henrichs, P. Hillsamer, K. Hinshaw, K. Holzmeyer, E. Hooker, D. Hungerford, R. Hurt, T. Hutchison, S. Inkley, M. Jezuit, E. Johnson, L. Johnson, S. Johnson, B. Jones, J. Kaul, J. Kenney, III, D. Kiger, K. Kinne, D. Koonitz, J. Lee, III, G. Leighton, A. Lellio, M. Lindauer, J. Love, R. Maas, M. Mann, E. Martin, T. Martin, K. Masterson, L. Masterson, T. Matanich, J. May, M. McKissic, T. Melton, R. Merriman, T. Metcalfe, M. Meunier, L. Meyer, T. Meyers, C. Miller, R. Morphew, M. Morrison, R. Mounts, D. Mulvihill, T. Murray, E. Nelson, J. Nichter, B. Orem, R. Page, E. Pankake, D. Pearson, J. Peninger, M. Peters, L. Phelps, R. Plunkett, M. Pociask, D. Pollock, K. Price, G. Raker, J. Reifenberg, K. Reissaus, K. Reiter, C. Renschler, J. Riley, H. Rogers, M. Rust, K. Schneider, G. Seger, L. Shaw, E. Shelby, J. Silvidi, J. Sloan, M. Smith, P. Smith, D. Stallings, B. Stearsman, D. Stoops, J. Suding, M. Swatek, B. Thompson, C. Uhde, R. Van Vlack, T. Vu, D. Wagner, J. Washington, M. Wathen, A. Watson, C. Webster, R. Werner, D. Wheeler, M. Wickershaw, M. Williams, D. Wilson, R. Wilson, M. Winburn, R. Winters, M. Woodford.

Hughes Hall

MEMBERS OF HUGHES HALL: G. Aders, L. Amidon, M. Armbruster, D. Arnold, R. Atkinson, M Augspurger, D. Baer, T. Ballard, J. Beauparlant, S. Beitzel, M. Bell, L. Bennett, M. Bennett, M. Bennett, K. Berry, J. Billings, E. Billman, T. Binkley, C. Black, J. Black, D. Blandford, M. Bovey, L. Boyd, M. Bradley, N. Brandenstein, W. Bridwell, P. Brock, K. Brooks, L. Brooks, L. Brownlee, B. Bryant, E. Buening, M. Cahn, S. Calhoun, D. Canada, J. Castrup, S. Catt, M. Chamberlin, D. Chan, C. Christmas, C. Christopher, P. Clabaugh, M. Clark, L. Conner, B. Corn, J. Cox, L. Cox, W. Cox, J. Crabtree, K. Craig, C. Crays, M. Cromwell, J. Defur, N. Dodge, R. Doerner, J. Dougan, S. Drake, K. Duke, L. Duncan, K. Eaton, D. Edison, F. Edwards, D. Egg, R. Etienne, D. Faulkenberg, A. Feitl, M. Fisher, V. Fleenor, S. Fordyce, D. Freije, J. Gardner, P. Gary, M. Gerberick, E. Gerlach, M. Gieselman, R. Gillespie, M. Goshorn, S. Gourley, G. Grafton, S. Green, A. Gudkese, M. Guillaum, R. Hahn, L. Hankins, S. Harbin, F. Hawa, D. Hileman, L. Hill, M. Hodges, B. Hoss, J. Hostetter, B. Howard, K. Huebschman, D. Hunt, K. Ingrum, A. Jeffers, S. Jennings, E. Johnson, V. Johnson, F. Keck, T. Keil, D. Kell, N. Keller, B. Kemp, J. Kilburn, R. Kinsey, W. Kilmec, D. Knox, R. Knox, J. Korb, M. Kula, R. Lance, J. Lane, R. Lank, D. Leiter, R. Leonard, K. Lillpop, A. Litherland, C. Litscher, G. Livingston, C. Lohoff, C. Longabaugh, J. Loudon, J. Louks, W. Lumpkin, G. Luthman, M. Lutz, C. Mackey, R. Mackey, R. Mangin, L. Mann, T. Mann, R. Manning, G. Marolt, J. Marshall, J. Martin, W. Maulding, D. Mayse, K. McClure, S. McClure, E. McDonald, K. McGrew, S. McNeal, D. Meehan, M. Meeks, R. Mehler, C. Metzger, P. Mikesell, B. Miller, D. Miller, P. Miller, T. Miller, K. Milton, D. Monroe, D. Mooney, J. Morosin, P. Morris, B. Morrow, J. Mueller, P. Mundy, R. Myers, D. Nash, R. Neely, T. Noble, G. Olinger, G. Olsen, K. Overbey, R. Overbey, S. Overton, J. Owens, S. Partenheimer, V. Parviz, M. Paul, M. Pearce, J. Perna, R. Perry, S. Peterson, G. Phillips, W. Phillips, A. Phipps, V. Poland, E. Probst, V. Purtzer, A. Rabe, R. Reinhart, T. Rice, H. Ritchey, R. Robbins, H. Sabelhaus, M. Sabelhaus, S. Sankel, K. Satterfield, J. Sauter, Q. Scamahorn, S. Schuch, R. Scott, E. Sears, P. Seuberling, P. Seufert, E. Sharpe, W. Shaughnessy, L. Sherrod, F. Shoener, C. Simmons, Z. Sisson, G. Skomasa, D. Smith, M. Snyder, R. Sorgius, K. Souders, P. Spurgeon, D. Stallings, J. Statler, R. Stiller, P. Straub, R. Streicher, P. Stubbs, J. Sturtevant, G. Sullivan, T. Swindel, C. Tan, K. Temple, A. Tevebaugh, D. Thompson, S. Thornburgh, I. To, D. Tollas, B. Toon, T. Tsai, V. Tuley, L. Vancamp, D. Vansickle, R. Vickery, C. Vogel, M. Waldorf, C. Walk, M. Washington, Y. Washington, C. Weaver, R. Wehner, J. Welsh, P. Wheatley, D. Whitaker, T. White, M. Williams, A. Wilson, S. Wilson, J. Wong, M. Young, T. Young, M. Ziliak.

Moore Hall

MEMBERS OF MOORE HALL: R. Anderson, V. Anderson, P. Austin, K. Backer, V. Baughn, D. Begley, J. Berberich, D. Beuligmann, M. Blanton, M. Bolatto, C. Brabec, M. Brown, T. Brown, J. Buhr, L. Byfield, R. Chapman, S. Cook, K. Cope, D. Crandall, M. Crawford, M. Dunkel, V. Egg, A. Ehret, C. Ephlin, A. Evans, B. Evans, J. Evans, B. Fentress, J. Flamion, D. Frymire, M. Gaier, D. George, A. Gerth, J. Gibson, T. Gleitz, C. Godlove, G. Granata, N. Gray, V. Green, K. Grissett, R. Hannel, C. Harris, B. Haskell, A. Hawkins, N. Heller, R. Horton, P. Howard, J. Hubbard, L. Ingle, C. Johnson, J. Johnson, R. Kares, B. Keepes, B. Koons, D. LaMar, D. Larsen, D. Lescak, P. Litherland, D. Luker, M. Madinger, A. Magennis, D. Marchand, J. Maynard, C. McCreart, D. McElravy, D. Meenan, C. Metzger, C. Metzler, M. Middleton, J. Mikes, L. Mitchell, J. Moore, S. Morris, C. Moss, L. Mounts, K. Mulderink, S. Nachand, S. Niles, K. Ogaswara, B. Overman, G. Payne, L. Payne, S. Perk, R. Perry, A. Peverly, D. Porter, M. Qualls, R. Rauch, P. Record, J. Reid, B. Rintye, P. Roos, A. Roser, J. Ross, S. Rummel, M. Sander, S. Schmidt, C. Schroeder, J. Skoda, A. Spencer, C. Spindler, S. Stevens, V. Stone, L. Sykes, A. Thomas, R. Thomas, C. Thompson, C. Thweatt, L. Tom, R. Umbright, D. Vaughn, V. Vieck, M. Wade, P. Warnock, E. Washington, V. Wathen, M. Weaver, A. Weeks, L. Whalen, S. Wiant, V. Wilson, C. Writtenberry, B. Yeager.

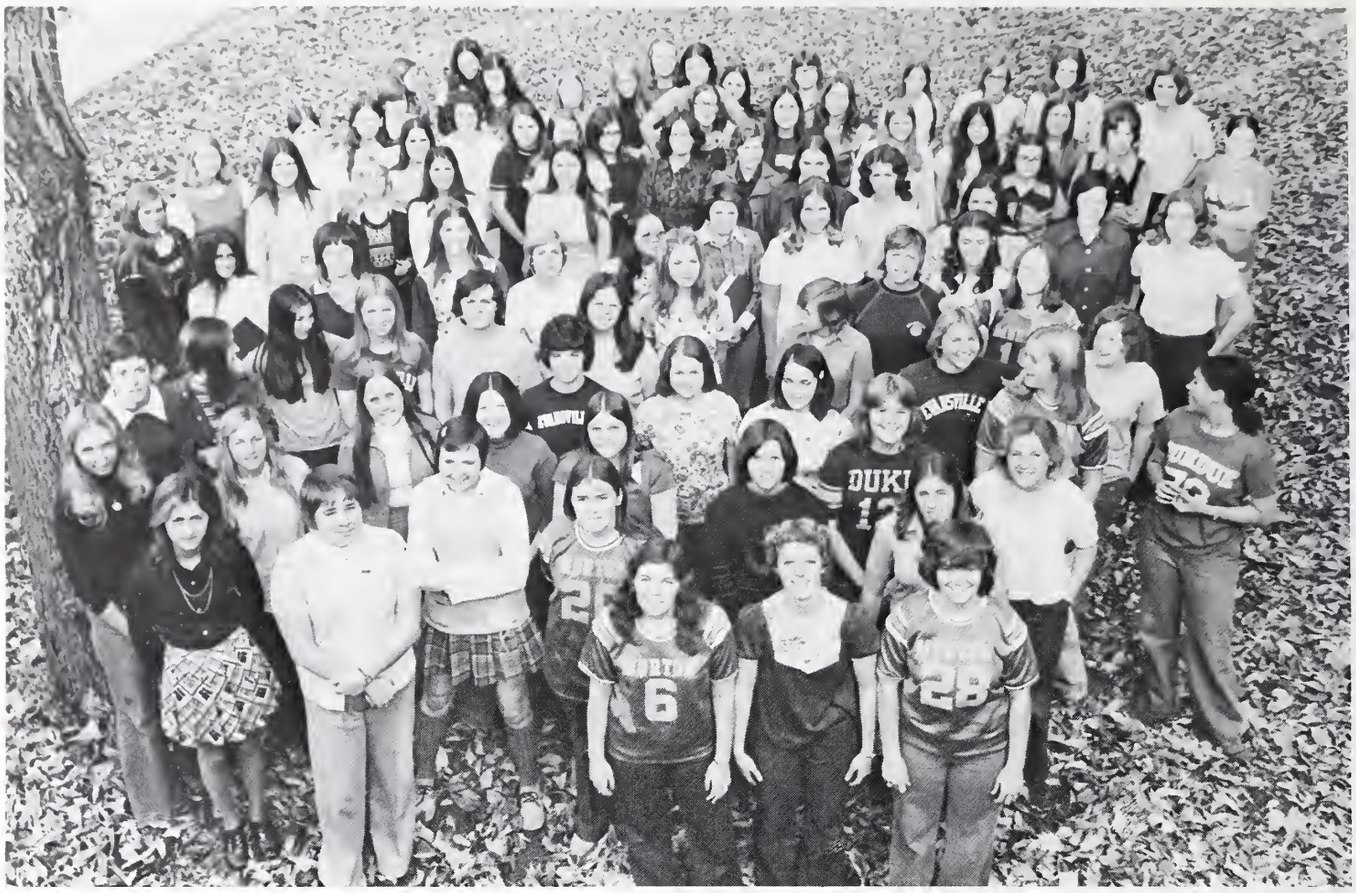

Morton Hall

MEMBERS OF MORTON HALL: J. Angermeier, B. Avery, C. Bacey, D. Banschbach, L. Barnhill, D. Bastin, E. Beard, K. Beardsley, J. Beeman, R. Bell, J. Berwanger, D. Betz, A. Beyke, D. Biggs, C. Blenke, S. Boy, M. Brang, C. Brizendine, B. Buchta, K. Burbridge, R. Butler, K. Carrell, D. Carter, J. Cavanaugh, P. Chalker, C. Chase, C. Christie, K. Connell, S. Cook, M. Crofts, D. Dassel, C. David, L. Dressler, C. Durrett, L. Eads, D. Edwards, L. Estes, K. Estridge, E. Evers, P. Ferguson, D. Ferraro, G. Fleming, A. Fletcher, S. Fosnaugh, C. Gahart, V. Getz, J. Geurts, R. Gooch, L. Greene, R. Gribbin, D. Hafley, M. Hale, G. Hampton, D. Harris, M. Hasenour, S. Heavin, R. Helms, J. Henderson, M. Hermesch, L. Hiatt, C. Hickey, J. Hirsch, W. Hobbes, J. Hodge, L. Hollis, L. Hudson, C. Hunt, S. Jochim, M. Johnson, R. Jones, D. Joyce, L. Keating, M. Kennard, L. Kiesel, M. Kirchhoff, S. Klein, R. Klinstiver, A. Koester, A. Koger, J. Lafuze, C. Lagow, B. Latham, T. Lauer, B. Ledford, K. Leonard, D. Little, L. Long, M. Long, R. Majors, D. Marchand, M. Martin, A. May, J. Mayfield, D. McAdams, M. McCarty, J. McCluskey, D. McDonald, S. McNichols, Y. McRoberts, K. Mehelich, K. Meskill, D. Messmer, M. Mills, C. Mudd, C. Nakashima, N. Neveitt, T. Newland, C. Newsome, M. Noland, K. Obrian, J. Ong, C. Oyler, L. Paker, J. Parmenter, L. Peterman, L. Peterson, L. Phillips, P. Picha, L. Pollock, D. Poynter, P. Prutzman, K. Putzier, D. Reisinger, S. Ridgely, S. Rives, K. Roach, D. Robertson, R. Rode, L. Roesner, M. Rogers, J. Ronald, L. Russell, M. Savko, E. Sayre, S. Schlachter, S. Selzer, B. Shanks, L. Shanks, K. Shaw, S. Shrode, L. Small, J. Smaltz, D. Sparks, G. Stamps, E. Stevenson, C. Stickle, J. Strasburger, C. Suzuki, S. Swaim, T. Switzer, D. Tenbarge, J. Thomas, M. Thompson, H. Thorne, S. Tinsley, L. Tomlinson, A. Trimpey, J. Unger, R. Vandon, B. Vorgang, S. Westermann, L. Wheeler, S. Williams, C. Wilson, E. Wilson, J. Wilson, B. Wintemheimer, C. Wiseman, E. Wood, K. Yoho, D. Yount.

University apartments

MEMBERS OF BIGNEY HOUSE: S. Andrews, N. Champlin, M. Dobbs, T. Droege, K. Fallen, H. Fivecoat, B. Fulmer, P. Geiser, M. Gourley, K. Heibucher, D. Hildenbrand, B. Houston, J. Humphrey, J. Jackson, P. Jones, C. Kell, B. Krebs, P. Langford, P. McDowell, C. McLaughlin, B. Meiser, S. Miller, S. Montrastelle, L. Murray, R. Perry, S. Phillips, N. Roberts, C. Root, J. Rudnicki, D. Siekman, C. Smith, M. Stephan, I. Thomas, R. Turner, C. Watson.

MEMBERS OF FRANKLIN HOUSE: R. Brant, R. Brittain, J. Fox, A. Lynch, B. Matthews, W. Reckert, W. Richardson, D. Sallee, B. Shaw, K. Swails, G. Trafton, P. Wilson, M. Zwickel.

MEMBERS OF HOVDA HOUSE: B. Cooper, J. Euler, P. Gboluaje, K. Hines, C. Lee, J. McDonald, M. Thaker, P. Waninger, E. Wendholt, S. Williams, L. Windham.

MEMBERS OF TORBET HOUSE: M. Attebury, R. Duncan, B. Hanner, R. Kauffman, M. McVey, T. Meiser, J. Peacher, W. Porter, J. Pugh, W. Welcher, C. White.

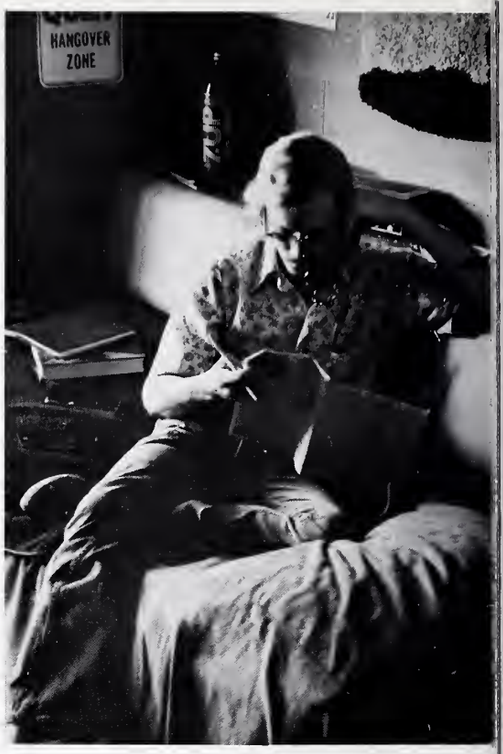
HANGOVER
ZONE

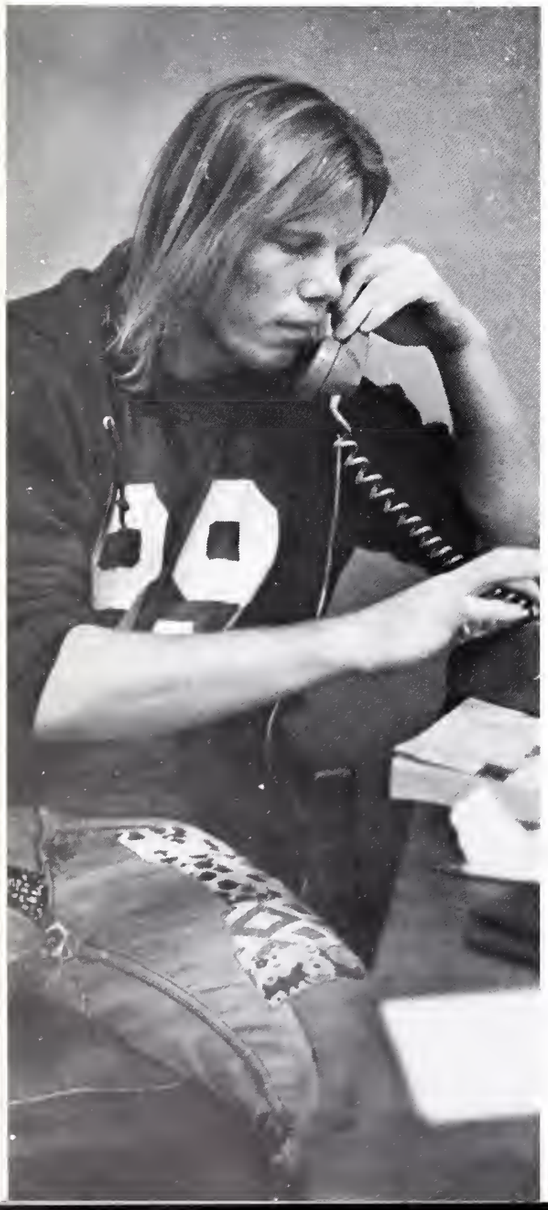

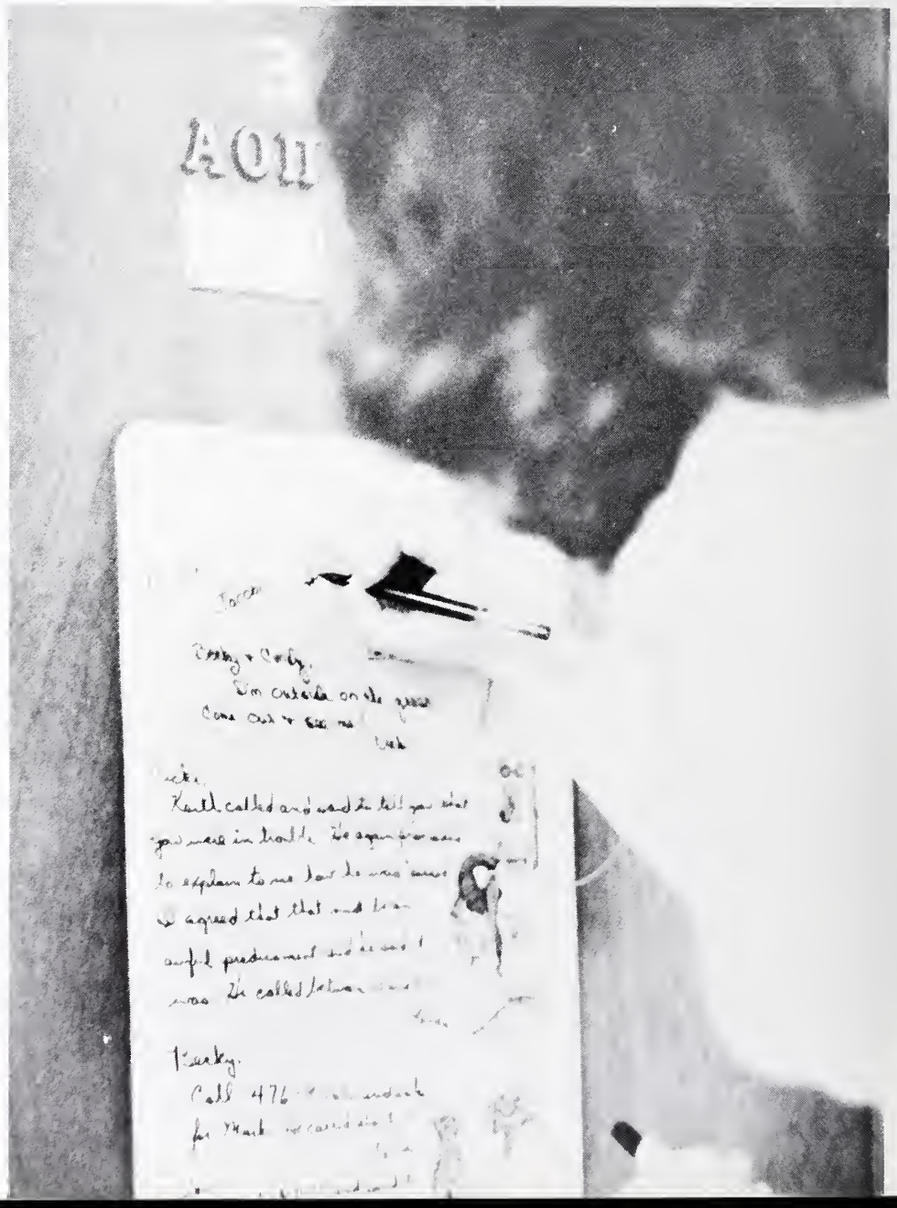

seventeen

HARLAXTON

American, English holidays celebrated

Harlaxton means many things to many people, one of these is celebration. Harlaxton students celebrate everything from Halloween to Guy Fawkes Day in a "Bloody" good way.

Halloween brought out "Shady Ladies" and other assorted derelicts for a costume party and hayride, with a midway stop at the local pub, which helped make the hayride much more interesting to say the least.

Thanksgiving brought a student planned worship service. The simple fact that being at Harlaxton is such a unique experience made the meaning of Thanksgiving a little clearer to everyone, of course the fact that pumpkin pie had been imported for the occasion didn't hurt.

Students even invented an event to celebrate when everyone dressed in their best to sit down to a real Elizabethan banquet, complete with serving wenches, food throwing, dueling, a pig's head and jesters.

Numerous other events were celebrated by Harlaxton students for various reasons. Guy Fawkes Day, the English equivilant of our July 4th, brought the children of the village to the Manor for a bonfire and fireworks display.

For added excitement one little boy's parka caught fire from a falling spark, no one was hurt and the event was a big success.

Various other social functions allowed residents of Harlaxton Manor to become better friends with the people of the area.

All in all Harlaxton students participated fully in the social life of England and this participation added a much greater dimension to their stay at Harlaxton Manor.

Students start coffee house Nurses rub-down for pay

Events besides these also went on at Harlaxton, every Friday night a student run coffee house, The Olde Brown Shoe, gave townspeople and students a chance to show off their talents. The Sophomore nursing class opened the Harlaxton Massage Parlor to raise money for their capping ceremony. For two weeks customers paid for an expert backrub and went away sighing for more.

Other exciting activities included the "Bo Diddley Memorial Drinking Contest," trying to keep warm, trying to find clean eating utensils, and the all time favorite, guessing who was in the shower stall next to you.

Every once in a while, in between overnight excursions that last three days, people managed to put in a few hours of studying. It seems that for the last weeks of the semester the social life comes to a standstill while an outbreak of "Clutch Fever" takes over the Manor.

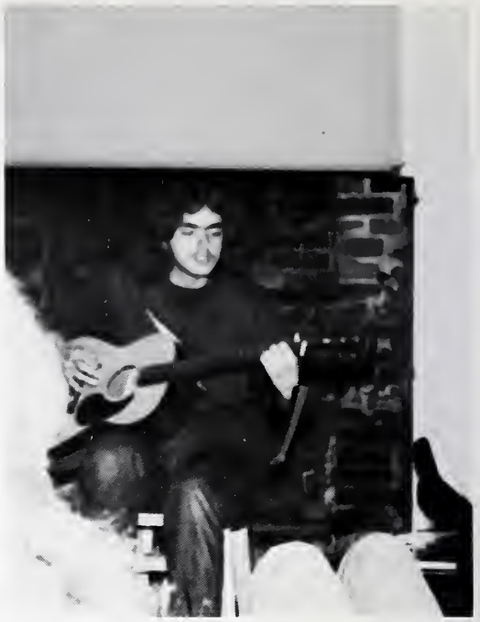

Harlaxton "Aces" participate in soccer, basketball against English foes

Sports occupied a large segment of the time of those athletically inclined people, even those who weren't. As the Harlaxton Conglomeration, Evansville's one and only English soccer team took to the field, eager to try their inexperienced feet against those that had been playing almost all their lives. The Conglomeration soon learned that the going would be rough. After some excellent matches, all defeats, but close ones, the Harlaxton Conglormeration ended the season with a smashing victory over a team from the local pub, the Gregory Arms.

The victory celebration had just finished when an English version of the Aces took to the court. Hampered by typically English rainy weather, they found it hard to live up to the reputation left by last years victorious team. Once again defeats outnumbered victories, but the good times had by all made the season a success.

Harlaxton life leaves memories for a lifetime

Guiness . . . Newcastle Brown . . . Lime-n-Lager . . . Pub . . . Darts . . . Dominos . . . Bloody . . . Sorry . . . Rain . . . Fog . . . Hitching . . . Lorries . . . Hostels . . . Full . . . London . . . Scotland . . . Wales . . . Sheep . . . Wedgewood . . . Ghosts . . . Waiting . . . Crying . . . Laughing . . . Loving . . . Growing . . .

Harlaxton is a dreamland, it is a fantasy existence, something that cannot quite be explained to anyone who hasn't been there. It enables a person to do things that are only dreams to most people. You can go places, meet people, and see things that just a short while before were only dreams to you too!

It can force you to grow, but only if you're ready to try. If you are not it can be a painful experience. No matter what happens, you return home as different person, with memories.

Memories of people who in a few short weeks become your best friends or worst enemies . . . of parties that can never be topped . . . of being in a foreign country and realizing that you don't speak the language . . . of standing for hours with a thumb in the air waiting for a lift . . . of hearing strange noises in the middle of the night . . . of people you will never see again . . . A fantasy world of memories . . . Memories for a Lifetime . . .

FACULTY

Aerospace Studies

Art

Biology

AEROSPACE STUDIES FACULTY LEFT TO RIGHT: Maj. Ray Armstrong, Lt. Col. Jack Sandberg, Christine Nicholson, Capt. Thomas Morrison, Sgt. Lawyer Acker, Sgt. James Rogers, Sgt. Dwayne Donelson.

ART FACULTY LEFT TO RIGHT: John Bott, William Richmond, Leslie Miley, Nanene Jacobson, Jerry Points.

BIOLOGY FACULTY SITTING LEFT TO RIGHT: Dr. Eugene Schroeder, Dr. P. Louis Winterheimer, STANDING, LEFT TO RIGHT: Dr. James Brenneman, Dr. Karen Ott, Dr. Wayne Mueller, Dr. Frank Gass.

Business Administration

Chemistry

Communications

BUSINESS ADMINISTRATION FACULTY SITTING, LEFT TO RIGHT: Robert Martin, Dell Hartman, STANDING LEFT TO RIGHT: Millard Pace, Dr. David Eldredge, Allen Bess, Dr. Thomas F. Lee, Dr. Robert Eckles, Dr. Ray W. Arensman, John Ficks, Dr. James Wilterding, Dr. Clifford E. Stone, George Weilend, Dr. Pat Armstrong, Richard Tabor, Ronald Faust.

CHEMISTRY FACULTY LEFT TO RIGHT: Dr. Warren Hankins, Dr. Lowell Weller, Dr. Vernon Shaw, Dr. Anthony Schmitt, Dr. Philip Kinsey.

COMMUNICATIONS FACULTY FIRST ROW, LEFT TO RIGHT: Dr. Gil Clardy, Laura Hubbell. SECOND ROW, LEFT TO RIGHT: Robert E. Field, John Blair, Paul Sullivan.

Computing Science

Drama

Education

Engineering

COMPUTING SCIENCE FACULTY LEFT TO RIGHT: Ernest Nolan, Stan Hu, Manfred Schauss, Dianne Jones, Clarence Buesking.

DRAMA FACULTY FIRST ROW: John David Lutz. SECOND ROW, LEFT TO RIGHT: Ralph "Skip" Rhodes, Dr. Dudley S. Thomas, Jr., Dorthea Albert.

EDUCATION FACULTY KNEELING LEFT TO RIGHT: Dr. Robert F. Garnett, Deryl A. Blackburn, Hubert Endmann, Richard Weber, Dewey Moore, Clifford Kraft. STANDING, LEFT TO RIGHT: Marvin Hartig, Joel Dill, William Wesley, Betty Edgerton, Carol Brennfleck, Wilma Shafer, Sylvia Moore, Rex Brown, Dale Bennett.

ENGINEERING FACULTY LEFT TO RIGHT: Arthur Haase, Ronald Devaisher, Dr. Donald Farris, Dr. Joseph Kushner, Dr. William Hartsaw, Dr. Bung Chung Lee, Dr. Max Casler, Clarence Winterheimer, Paul Funk

English

Foreign Language

Health and Physical Education

ENGLISH FACULTY FIRST ROW, LEFT TO RIGHT: George Klinger, Don Richardson, Paul Grabill, Ralph St. Louis. SECOND ROW, LEFT TO RIGHT: Sam Langmire, Ann Carlson, Virginia Grabill, Michael Carson, Galen Glough.

FOREIGN LANGUAGE FACULTY LEFT TO RIGHT: Peter Fyfe, Louiza McCarty, William Felsher, Donna Pirouz, James Talbert, Henry Miner.

HEALTH AND PHYSICAL EDUCATION FACULTY FIRST ROW, LEFT TO RIGHT: Gary Bliss, Lois Patton, James Voorhees, Nita Voorhees, Rita Nugent. SECOND ROW, LEFT TO RIGHT: Arad McCutchan, Paul Jensen, John Moses, James Byers, William Parker.

Math

Music

Medical Education

MATH FACULTY SITTING: Melba Patberg. STANDING, LEFT TO RIGHT: Ralph Coleman, Robert Knott, Kenneth Stoffleth, Clark Kimberling, Robert Brooks, Gene Bennett.

MEDICAL EDUCATION FACULTY SITTING, LEFT TO RIGHT: Dr. Gordon J. Leitch, Patrick J. V. Corcoran, MD, Dr. George D. Guthrie, Dr. Edward J. Gesser. STANDING, LEFT TO RIGHT: Dr. Howell W. Rogers, Dr. G. Keith Matheson.

MUSIC FACULTY Carol Dallinger, Joel Lipton, Laurence Shapiro, Mark Simcox, Sandra Botkin, Carolyn Colton, John Koehler, Robert Luther, Robert Rapp, Edwin Lacy, Donald Colton, Dennis Sheppard, James Bursen, Gregory Davis.

Nursing

Philosphy and Religion

Sociology

BACCALAUREATE NURSING FACULTY CLOCKWISE FROM LEFT: Martha Leich, Rita Behnke, Karen Jones, Melissa Vandeveer, Mary Anderson, Dianna Voss, Rosemary Brune, Mary K. Hermann, Jennie Hiam, Marcia Ashley, Dorothy Hausmann, Dorothy Stephens, Mae Arensman, Jo Tackett, Helen C. Smith.

PHILOSOPHY AND RELIGION FACULTY LEFT TO RIGHT: Wayne Perkins, William Connolly, Robert Godbout, Robert Kress, Philip Ott.

SOCIOLOGY FACULTY LEFT TO RIGHT: Russell Lewis, Robert Stallings, Charles Halbrook, Ludwig Petkovsek, C. Edward Marske.

Physics

Political Science

Psychology

PHYSICS FACULTY LEFT TO RIGHT: Paul Funk, Max Hollen, Kerry Driggers, Dr. Darrell Megli, Dr. Benny Riley, Charles Mathieu.

POLITICAL SCIENCE FACULTY LEFT TO RIGHT: Ronald Adamson, Larry Preston, David Gugin, Arthur Aarstad.

PSYCHOLOGY FACULTY CLOCKWISE: Dr. Barbara Jessen, John Lakey, Dr. Delbert Sampson, Clarence Brooks, Charles Johnson, John Mayer, Jack Neerincx.

Board of Trustees

Wallace B. Graves

Charles E.P. Simmons

Frank S. McKenna

Jesse E. Kent

Thorton B. Patberg

Marie E. Childers

BOARD OF TRUSTEES LEFT TO RIGHT: W.H. Miller, W.L. Dixon, A. Brentano, T.J. Morton, Jr., W.F. Atkinson, H.M. Baker, R.L. Hauswald, G.H. Jones, B. Noelting, D.J. Lawson, Mrs. C.H. Klamer, R.T. Kleymeyer, R.B. Bailey, S. Orr, R.L. Koch, A.L. Jeffers, R.H. Morehouse, K.C. Kent, J. H. Schroeder, M.C. Oberhelman, Mrs. D.W. Vaughn, A.B. Brown, C.H. Hottenstein, J.A. Templeton, J.A. Caldwell, P.L. Duecker, R.T. Alton, G. May, L.C. Hodapp, M.R. Goetzinger, R.J. Miller, M. Seeger, P.R. Pressler, C.W. Ballard, W.B. Graves.

WALLACE B. GRAVES
President

CHARLES E.P. SIMMONS
Vice President
Academic Affairs

FRANK S. McKENNA
Vice President
Administration

JESSE E. KENT
Vice President
Development

THORTON B. PATBERG
Vice President
Student Affairs

MARIE E. CHILDERS
Dean
Student Affairs

George W. English

Robert B. Moore

Larraine R. Marusak

Marvin E. Hartig

Janet R. Walker

Earl M. Tapley

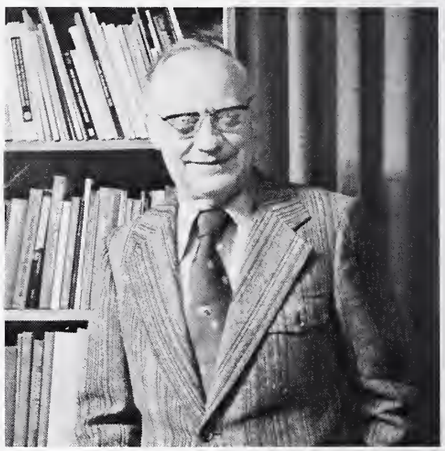

Keith Shelton

Harry T. Loveridge

Edward C. Susat

GEORGE W. ENGLISH
Dean
College of Arts and Sciences

MARVIN E. HARTIG
Dean
Academic Services

KEITH SHELTON
Director
Safety and Security

ROBERT B. MOORE
Dean
College of Fine Arts

JANET R. WALKER
Coordinator
Continuing Education for Women

HARRY T. LOVERIDGE
Director
Maintanance and Physical Plant

LARRAINE R. MATUSAK
Dean
College of Alternative Programs

EARL M. TAPLEY
Dean
School of Graduate Studies

EDWARD C. SUSAT
Director
Placement

Dwight F. Burlingame

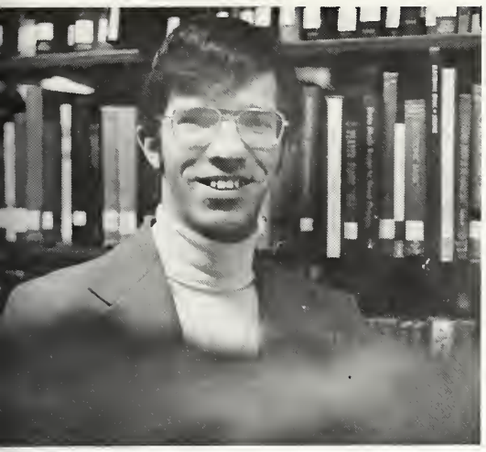

Paul I. Ester

Robert A. Redding

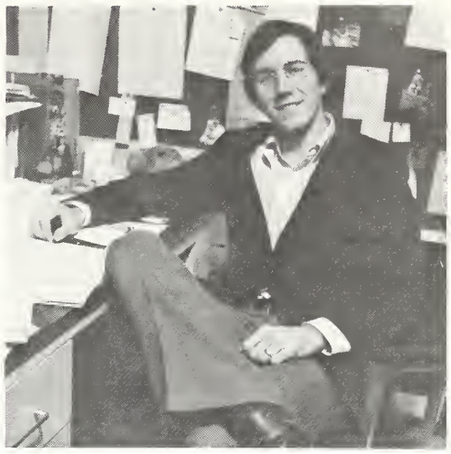

Kay Mattingly

Louise M. Land

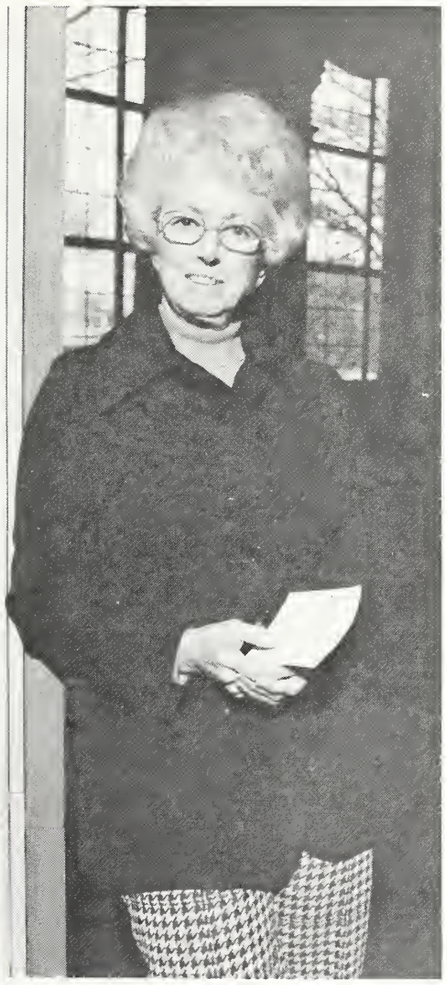

Emerson H. Abts

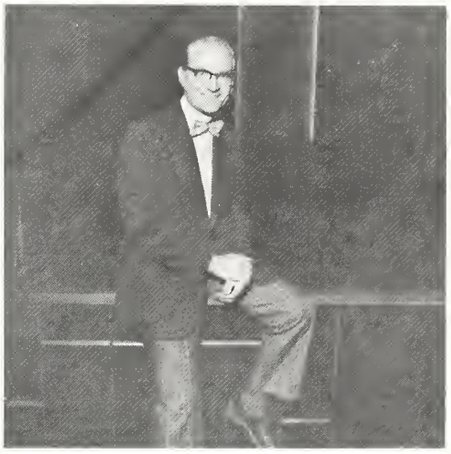

Harry W. Anderson

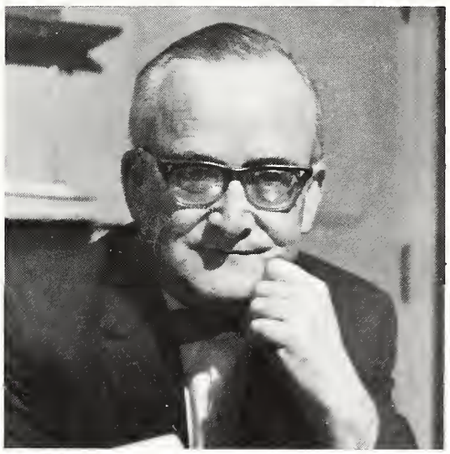

DWIGHT F. BURLINGAME
Head Librarian

KAY MATTINGLY
Coordinator
Student Activities

PAUL I. ESTEP
Director
Personnel

LOUISE M. LAND
Director
Union Building

ROBERT A. READING III
Director
Housing and Conferences

EMERSON H. ABTS
University Chaplain

HARRY W. ANDERSON, JR.
Controller

Admissions Office

Bookstore

Guidance Center

ADMISSIONS OFFICE LEFT TO RIGHT: John Oberhelman, Marilyn Noah, Tim Buecher, Jeanne McCutchan, Bob Harper, Steve Mooney.

BOOKSTORE STAFF LEFT TO RIGHT: Marjorie Dremstedt, Joyce Dick, Bill Hughes, William Perry, Elsie Schweikarth.

GUIDANCE CENTER LEFT TO RIGHT: Merle Padgett, Barbara Kelley, David Brownlie, Tom Mehaffey, Rose Scott, Donna Boys, Charlotte Kegel.

Public Relations

Purchasing

Registrar's Office

PUBLIC RELATIONS OFFICE LEFT TO RIGHT: Nancy McKinney, Donald Jacob, Richard Larson.

PURCHASING OFFICE FROM LEFT, STANDING: Donald Widick, Jean Schlachter. SITTING, Jo Ann Meth, Kathy Fulton.

REGISTRAR'S OFFICE FIRST ROW, LEFT TO RIGHT: Jean Kleindorfer, Paula Buening, Karen Stricklend, Jane Powers, Keith Kutzler. SECOND ROW: Lois Unfried, Sherman Tite, Dorothy Taylor, Kenneth Jones, Mildred Fitzsimmons.

Members of UE faculty, staff, and administration not pictured in the previous pages for one reason or another, are listed below:

W. Jean Acker
Suzanne C. Aiken
Ruth I. Alvis
Donald V. Anderson
William P. Asbury
Sue Ann Atkinson
Virgil C. Bailey
Imelda Balbach
Joan H. Ballard
Patricia Becker
Jennie Beeson
Mary L. Bell
Sarah Bess
Billy R. Betz
Johnny F. Biggers
Nancy C. Biggs
Victor C. Biggs
Frances C. Black
Deryl A. Blackburn
Gloria J. Blair
Marilyn T. Blake
Horace E. Blanton
Eulalie W. Blesch
Mildred C. Boeke
Rosalyn A. Bonds
William E. Bootz
Lena Bounds
Mona J. Boyd
Jean Brackmann
Robert A. Bradshaw
Robert L. Brannon
Richard K. Brashears
Thelma Brittingham
Thomas D. Brooks
John W. Brown
Paula Rae Buening
Byron A. Bullock
Donald L. Burks
Jane A. Burns
Madeline W. Burns
Judy C. Busing
Leroy Campbell
Lena M. Chester
James R. Clements
Joyce W. Clough
Janice E. Coleman
Valeda Collins
Margaret R. Connolly
Sam Cookman
Mary M. Cooney
Donald E. Courdet
Bruce Cunningham
Wade D. David
Clarence H. Davis
Cynthia Z. Davis
Jessie Davis
Marvin L. Davis
B. James Dawson
John R. Deffendall
Wahnita Delong
Linda Dennis
Marie P. Divincenti
Barbara J. Dockery
Stewart E. Doty
Paul T. Dove
Ray T. Dufford
Donald J. Dunville
Florine M. Dye
Alfred R. Eagan
James E. Eaves
Dixie Edwards
Elaine E. Edwards
Carlin J. Edwards
Joseph Effinger
Fred Eilers
Mary R. Ellingson
Margaret M. Ellsworth
Rosalie M. Elmendorf
M. Hayward Embry
Philip C. Ensley
Harris D. Erickson
Jean S. Falls
Richard A. Farrer
Jesse E. Felton
Judith L. Fiddick
Thomas C. Fiddick
Jean L. Firebaugh
Karen A. Fox
Shelton D. Fulton
Elisabeth A. Furr
Helen M. Futrell
Richard Geier
Rosemary C. Geiss
Ethel M. Gibson
Virginia Glascock
Robert Glaser
Marlene K. Glasgow
George W. Glover
Geraldine Goerges
Mary E. Gooch
Thomas S. Goodloe
Robert B. Gossett
Dewey E. Gourley
Beverly Govier
Margaret A. Graul
Betty J. Gray
Walter J. Gray
Robert L. Gregory
Darla K. Gries
Leola J. Grimm
Betty J. Grinn
Teena Grinn
David L. Hames
Birk C. Harl
John L. Harl
Janice D. Harper
Dorothy L. Heinlein
Lonnie R. Helm
Robert L. Hemsky
Clarence Henn
Allene Herron
Valada A. Heseman
Edmund S. Higgs
Gaynelle Hill
Agnes B. Hirsch
Arlene E. Hoffman
James C. Hoffman
Carol Hofmann
Carolyn F. Holland
Joe T. Holt
Kenneth D. Hood
Jerry Hoover
Helen C. Horn
Harold Houston
Douglas K. Hubbell
Lucille Hudson
Robert W. Hudson
David Gene Hunter
Donald L. Hunter
Susan F. Hutchinson
Dana S. Hutson
Orville J. Jaebker
Oscar Jeude
Anne E. Johnson
Charles Johnson
Dolores L. Jones
Lucile Jones
Virginia Jones
Dee Kalena
Nellie B. Kanno
Joan A. Kappler
Ann B. Katterhenry
Ronald O. Keck
Rice Kello
Jerry D. Kendall
Joan T. Kiely
Margaret P. Kimberling
Franklin Kirk
Paul Kitzinger
William E. Kitzinger
Thelma C. Kohl
Jane H. Kordana
Mathew T. Krejci
Jack N. Kroeger
Joseph T. Lancaster
L. Bruce Lang
Bruce Langford
Judith L. Lawless
Elizabeth A. Letterman
Jerry A. Linzy
Naomi Lockridge
Fred H. Loemker
Dean Long
Naomi E. Long
Corian R. Lundquist
Robert A. Luther
Mary Lyon
Herbert F. Mand
Guy B. Marchant
Gerald D. Martin
Peggy J. Mathieu
Nora L. Matthews
Vivien W. Maves
Barbara J. McBride
Carol B. McCormick
George R. McCoy
Virginia McCutchan
William H. McDaniel
William A. McDaniel
Antonio McGuire
Donald E. McGuire
Leo O. McIntosh
David W. McKasson
Walter J. McMillen
Kelly G. Miles
Donald A. Miller
Mattie S. Miller
Robert L. Miller
Jerry C. Moffett
Paul W. Moog
Leland W. Moon
Mary A. Moore
James M. Morosin
Billie W. Morris
Janice L. Morrison
Bennett E. Mullins
Juanita M. Mullins
Rebecca J. Nelson
Stanley Newingham
Debra Rae Niehaus
Norma J. Niehaus
Charles P. Nolte
Theresa A. North
Howard E. Oagley
Shirley H. Oberheide
Ralph Olmstead
Michael L. Orsburn
Elmer L. Ours
Beverly Owens
Gladys L. Patton
Lavonne T. Pechin
Glenda Perkins
Charles T. Phelps
Daniel Pirnat
Anna L. Pitchers
Perry A. Poetker
William L. Pollard
Dolly Powell
Mary L. Powers
Marvaline W. Prince
William H. Pritchett
Barbara L. Purdue
Mary M. Purdue
Dorothy D. Rapp
David B. Reeder
Donald C. Reid
Christine Reinhardt
Keith Reiter
Gordon W. Reitz
James W. Rhea
Irene C. Richards
Lynn Richmond
Jerry J. Ritter
Kay T. Roberts
Mark A. Roberts
Paula J. Roberts
Robert W. Robertson
Shirley J. Robuck
Alfred W. Rose
Bertha Sargent
Doris C. Scheller
Marilyn M. Schernakau
Richard C. Schleicher
Geraldine L. Schmidt
Larry Schmidt
Connie Schnapf
Donald L. Schneider
Henry Schoenbaum
Peter A. Scholl
Howard R. Schwalb
Glenda C. Scott
Marian T. Seibert
Lucy L. Sexton
Johnnie Shannon
Norma Shaw
Sandra L. Shelton
Elizabeth Shetler
Richard L. Shipley
Betty L. Sitzman
John T. Small
Jack Smigel
Charlotte I. Smith
Debra S. Smith
J. Larry Smith
Lawrence L. Smith
William D. Snively
Elaine Sorensen
Kathleen Sparks
Robert A. Stallings
Esther Stephens
Margaret L. Stephenson
Patricia L. Stephenson
Katherine Steward
Ida W. Stieler
Joan E. Stowers
Kathleen N. Straus
Alvin Strickler
Cynthia M. Sublett
Janet R. Suess
Edmund A. Sullivan
Robert T. Taffel
Dorothy M. Taylor
Marzee Taylor
Paul G. Taylor
Suzanne J. Tempel
David E. Tester
Phyllis S. Thomas
Mabel Thromarshaus
Kim Elaine Timmerman
William R. Tonso
Ruth Townsend
E. Michael Tron
Mau Sung Tsai
Leonard F. Ulrich
Judith A. Unfried
Barbara B. Walker
Lucille Watson
Sandra Wepfer
F. Woody Werking
William C. Wesley
Gary Wayne White
Norman H. Wilhite
Mabel Williams
Audrey Wilson
Robert L. Wilson
Wilma I. Winterheimer
A. Russell Wood
Evelyn M. Woosley
David E. Wright
Luella Wright
Paula Jane Wringer
Marian Wyber
Patricia A. Yates
Jo Willa Zausch
Elinore M. Zeta

SENIORS

Samuel G. Adams
Newburgh, Ind.
BS Urban Affairs

Rebecca L. Aldridge
Tell City, Ind.
BA El. Ed.

Robert C. Alles
Jasper, Ind.
BA Sec. Ed.

Douglas K. Alte
Indianapolis, Ind.
BS Bus. Ad.

Mary E. Ancona
Evansville, Ind.
BA Liberal Arts

Phyllis J. Anders
Mechaniscsbur, PA.
BS Nursing

Sylvia L. Anderson
Rockport, Ind.
BA Liberal Arts

Susan K. Andrews
Huntington, Ind.
BS Nursing

Karen J. Ashworth
Mt. Vernon, Ind.
BA El. Ed.

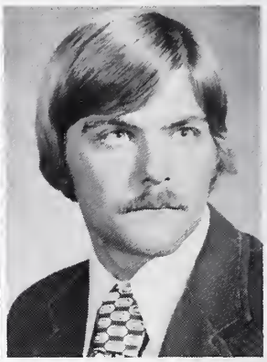

Michael E. Attebury
Evansville, Ind
BS Bus Ad.

William S. Bailey
Portage, Ind.
BS Pre-Medicine

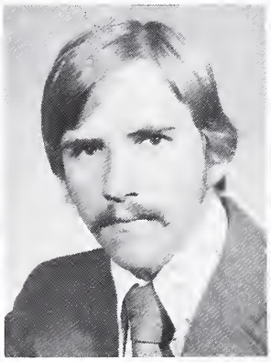

Gilbert A. Barchet
Evansville, Ind.
BS Bus. Ad.

Deborah A. Baresic
Greenwich, Ct.
BS Nursing

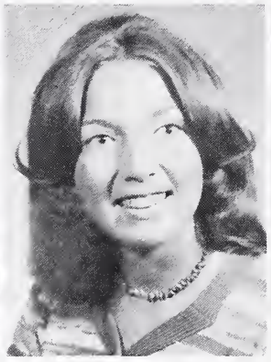

Cynthia L. Barnett
Evansville, Ind.
BA El. Ed.

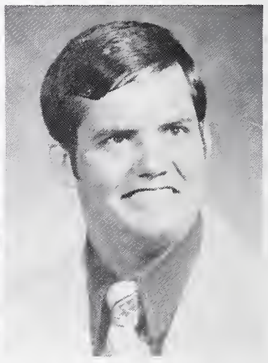

David R. Barwig
S. Chicago Hts. Ill.
BS Engineering

Kathryn L. Bassemier
Evansville, Ind.
BS Bus. Ad.

Gary W. Bauer
Evansville, Ind.
BS Bus Ad.

Sue L. Beanblossom
Lapel, Ind.
BS Bus. Ad.

Rebecca A. Bell
Bedford, Ind.
BME Music Ed.

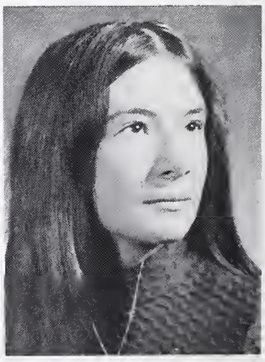

Teresa J. Bellessa
Mt. Carmel, Ill.
BS Nursing

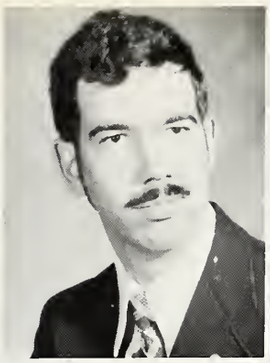

Stephen R. Bengert
Evansville, Ind.
BA Sec. Ed.

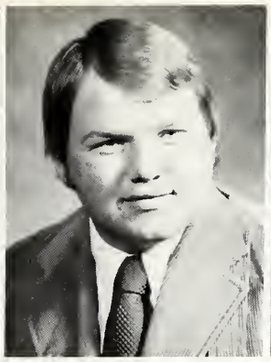

Chris L. Bennett
Fairfield, Ill.
BS Bus. Ad.

Jo A. Bennett
Evansville, Ind.
BS Nursing

Kathleen J. Berry
Evansville, Ind.
BME Music Ed.

Deborah L. Besore
Indianapolis, Ind.
AD Nursing

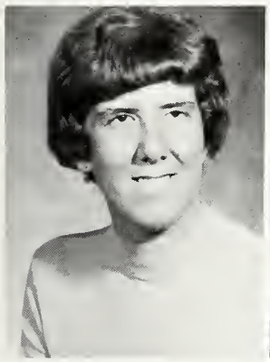

Donna L. Bircher
Dale, Ind.
BA El. Ed.

Gloria J. Blair
Henderson, Ky.
BA SEC. ED.

Terry I. Blake
Evansville, Ind.
BSSpeech/Radio, TV, Film

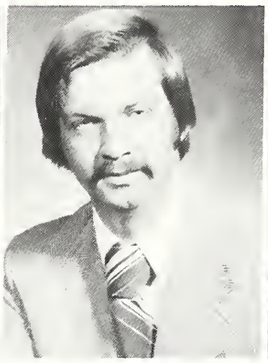

Michael C. Bode
Seymour, Ind.
BS Bus. Ad.

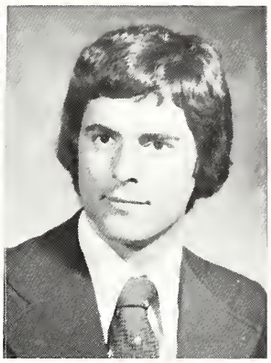

Michael J. Bodine
Greenwood, Ind.
BA Sec. Ed.

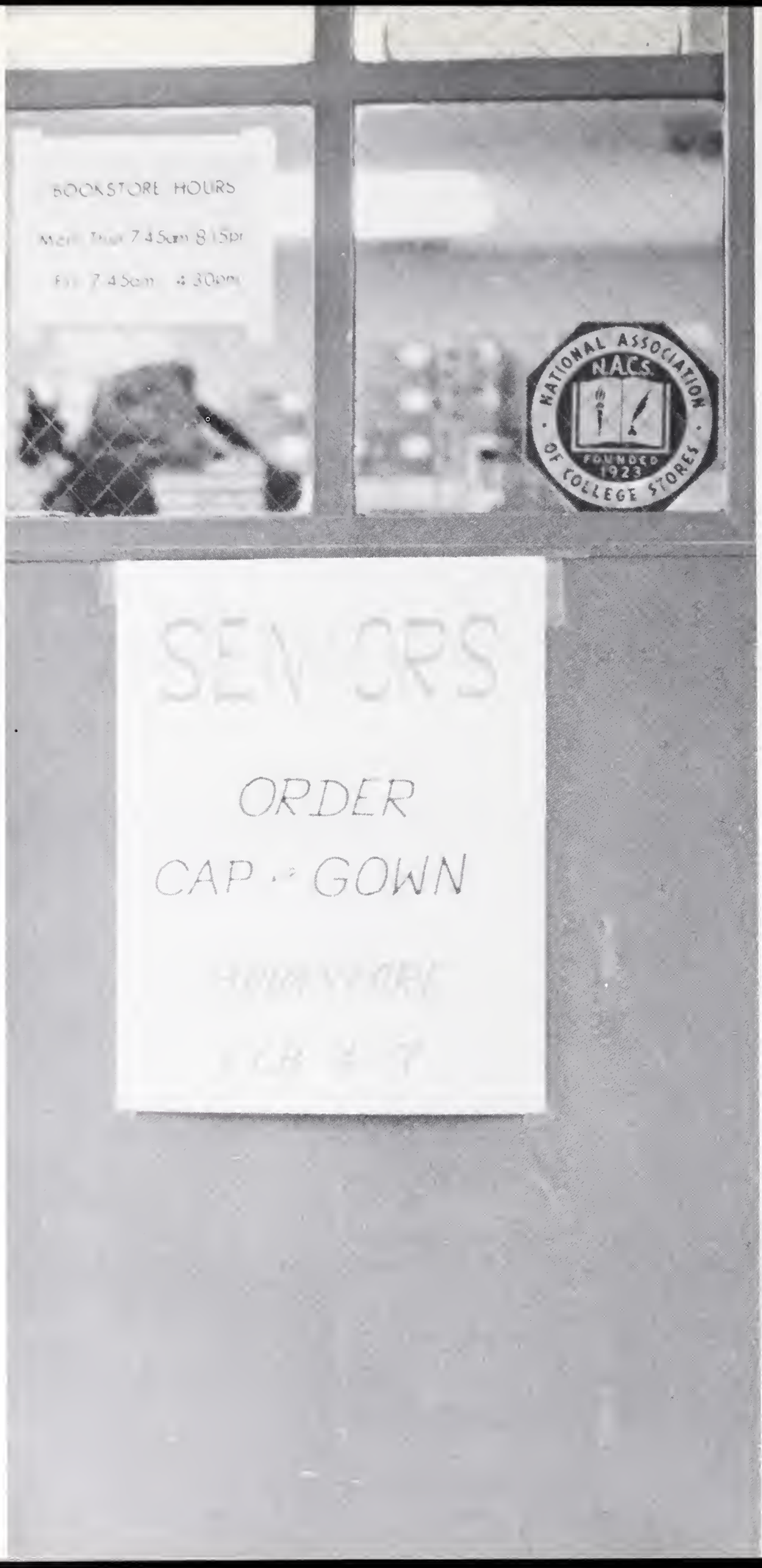

Edwin Bosaw
Evansville, Ind.
BS Law Enforcement

Marsha K. Boyers
Hinsdale, Ill.
BS Nursing

Pamela G. Boyer
Newburgh, Ind.
BA Sec. Ed.

Gary R. Brack
Evansville, Ind.
BS Bus. Ad.

Suzanne I. Bradley
Evansville, Ind.
BA Sec. Ed.

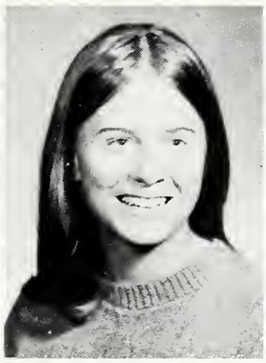

Jean L. Braham
Riverside, Ill.
BS Nursing

Anne E. Braughton
Greenwood, Ind.
BA Sec. Ed.

Kimberly J. Brown
Evansville, Ind.
BA Liberal Arts

Marla E. Brown
Sebrig, OH.
BS Nursing

Thomas W. Burnett
Evansville, Ind.
BA Sec. Ed.

Cheri L. Campbell
Evansville, Ind.
BA Sec Ed.

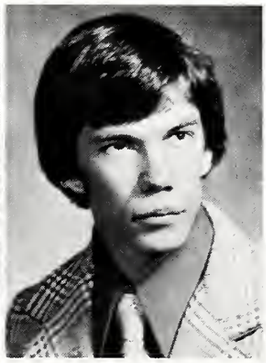

James R. Campbell
Carmel, Ind.
BS Compt. Science

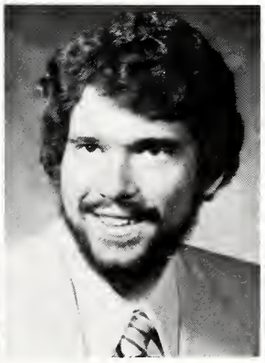

Michael A. Campese
Evansville, Ind.
BA Pre-Law

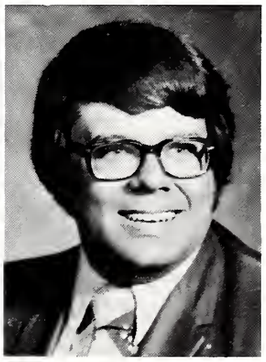

Douglas A. Canada
Bedford, Ind.
BS Engineering (Co-op)

Willa R. Carl
Evansville, Ind.
AD Nursing

Delores A. Carter
Cannelton, Ind.
BA Ele. Ed.

Dale E. Cassidy
Richland, Ind.
BS Engineering

Gary E. Cassidy
Tell City, Ind.
BA Second Ed.

Larry E. Childers
Evansville, Ind.
BA Second Ed.

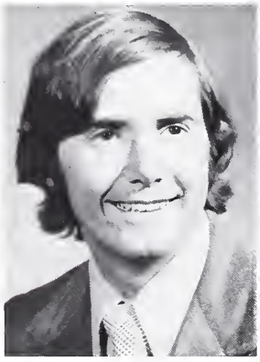

David G. Christiana
Carlstadt, N.J.
BS

Connie S. Christmas
Boonville, Ind.
BA Ele. Ed.

Roderick W. Clutter Jr
Boonville, Ind.
BA Secondary Ed.

Betty J. Conditt
Marion, Ky.
BA Secondary Ed.

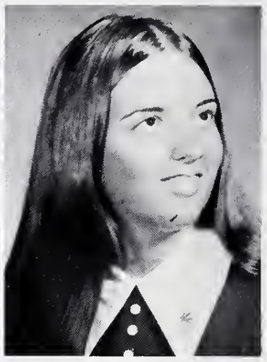

Linda C. Conner
Boonville, Ind.
BS Nursing

Sandra S. Couey
Auburn, Ind.
BS Nursing

Jamie L. Cox
Indianapolis, Ind.
BA Ele. Ed.

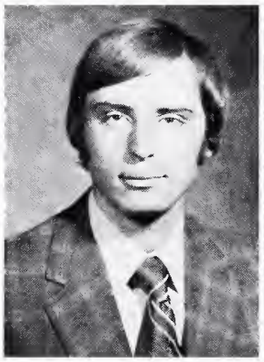

Robert W. Cravens
Lisle, Ill.
BA Liberal Arts

Barbara J. Crawford
Evansville, Ind.
BS Med Technology

Carol L. Crays
Indianapolis, Ind.
BA Liberal Arts

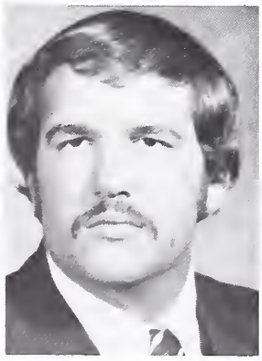

Norval T. Cummings
Evansville, Ind.
BS Law Enforcement

Kathy G. Dale
Evansville, Ind.
AD Nursing

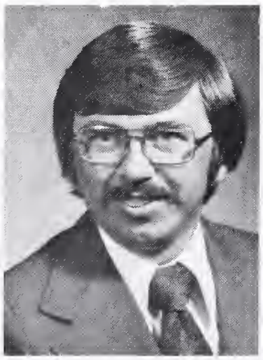

Joseph G. Dalton
Henderson, Ky
BS Pre-Medicine

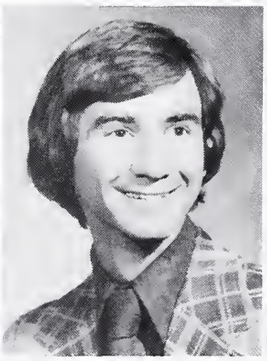

Gregory K. Davis
Petersburg, Ind.
BS Bus. Ad.

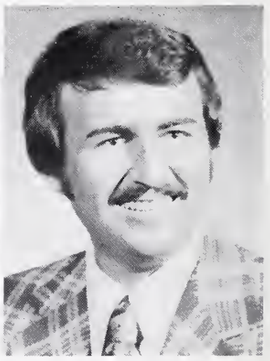

Larry W. Dean
Evansville, Ind.
BS Bus. Ad.

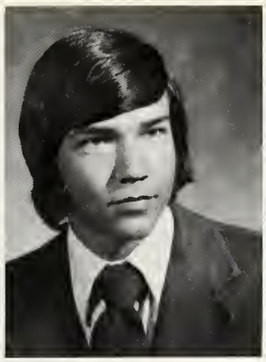

Joe A. Dedman
Winslow, Ind.
BS Compt. Science

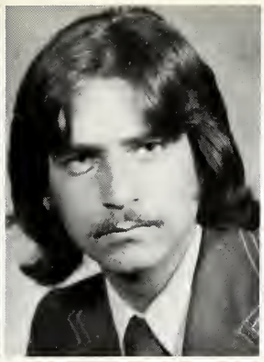

Steven K. Deig
Evansville, Ind.
BA Pre-Law

Myrna K. Dejournett
Bluford, Ill.
AD Nursing

Cynthia L. Dell
Malvern, Pa.
BS Nursing

Patricia J. Dimmett
Evansville, Ind.
BA Ele. Ed.

James W. Dennis
Evansville, Ind.
BS Pre-Medicine

Charlotte P. Denton
Henderson, Ky.
BA Ele. Ed.

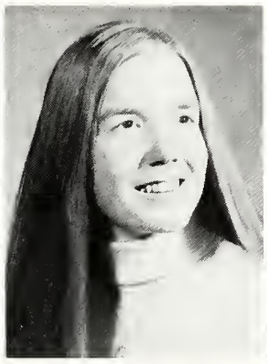

Kathy J. Deom
Troy, Ind.
BS Nursing

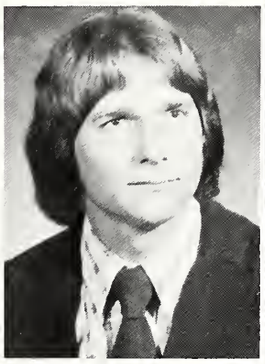

Dexter R. Drilling
Evansville, Ind.
BA Ele. Ed.

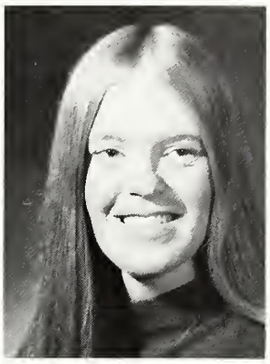

Dee Dixon
Evansville, Ind.
BA Liberal Arts

Jamia N. Dixon
Evansville, Ind.
BA Secondary Ed.

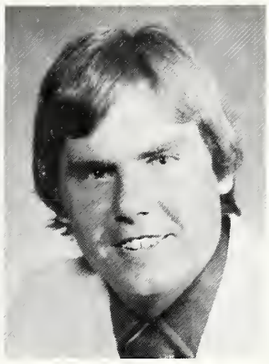

Michael W. Dobbins
Indianapolis, Ind.
BS Law Enforcement

Marcia J. Dobbs
Grayville, Ill.
BA Ele. Ed

Dorothy B. Downer
Evansville, Ind.
BS Social Work

Ginger S. Drake
Cannelton, Ind.
BA Secondary Ed.

Jane E. Dring
Princeton, Ind.
BS Nursing

Kenneth D. Duke
Dale, Ind.
BS Engineering

Louis C. Duncan
Seymour, Ind.
BS Bus. Ad.

Roger M. Duncan
Oakland City, Ind.
BA Secondary Ed.

Rebecca A. Egli
Evansville, Ind.
BA Secondary Ed.

Susan M. Elsner
Evansville, Ind.
BS Nursing

Pamela S. Engle
New Albany, Ind.
BS Med. Technology

Richard B. Enlow
Eminence, Ind.
BA Secondary Ed.

Kathy A. Epple
Jasper, Ind.
BA Secondary Ed.

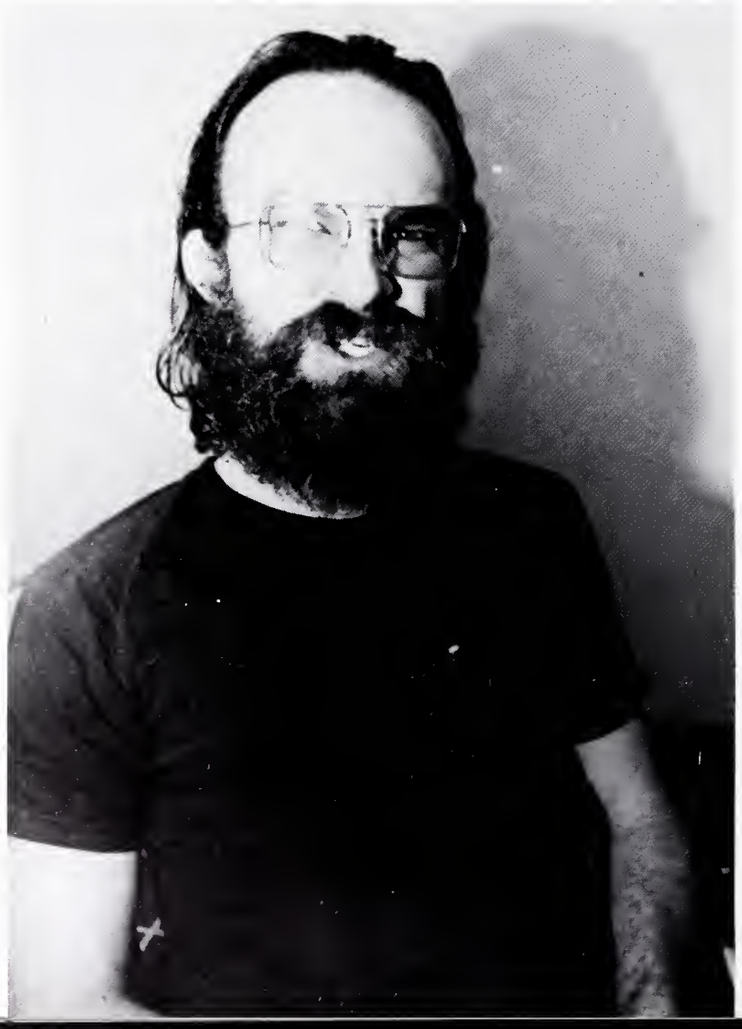

Benjamin M. Evans
Evansville, Ind.
AD Nursing

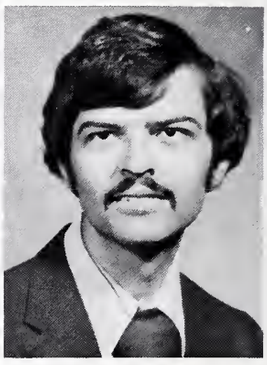

Jeffrey A. Fager
Redkey, Ind.
BA Liberal Arts

Katherine A. Fallen
Bradenton, Fla.
BS Bus. Ad.

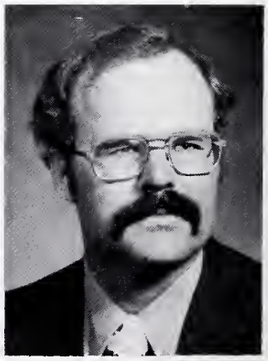

Garvin A. Fellows
Evansville, Ind.
BS Law Enforcement

Mary J. Fischer
Mt. Carmel, Ill.
BA Secondary Ed.

Harriet J. Fivecoat
Greensburg, Ind.
BA Liberal Arts

Jane A. Flamion
Tell City, Ind.
AD Nursing

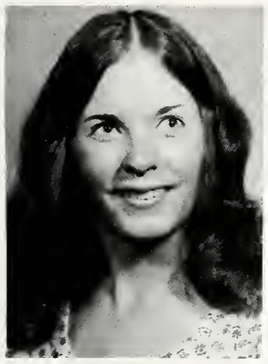

Amy K. Fletcher
Vincennes, Ind.
BA Ele. Ed.

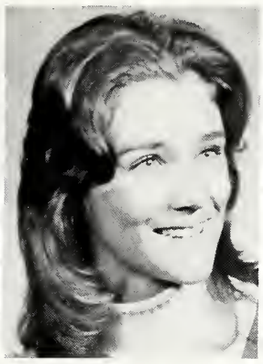

Susan L. Foertsch
Tell City, Ind.
AD Nursing

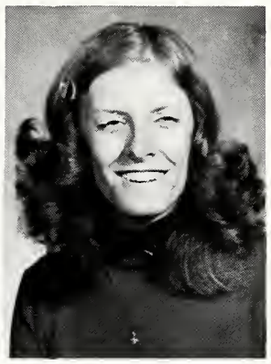

Barbara J. Fulmer
Greenwood, Ind.
BA Ele. Ed

Judith A. Fultz
Salem, Ind.
AD Nursing

Alyson M. Gaisser
Evansville, Ind.
BA Ele. Ed.

Junior R. Gardner
Evansville, Ind.
Assoc. Law Enforcement

Pamela S. Geiser
Evansville, Ind.
BA Ele. Ed.

Jeanne Gerst
Evansville, Ind.
BA Ele. Ed.

Susan L. Geyer
Winnetka, Ill.
BA Secondary Ed.

Trudy D. Gleitz
Corydon, Ind.
AD Nursing

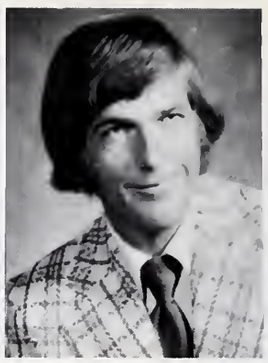

Scott A. Glover
Owensville, Ind.
BA Secondary Ed.

Muriel K. Godbout
Evansville, Ind.
BA Liberal Arts

Robin L. Gooch
Evansville, Ind.
BA Secondary Ed.

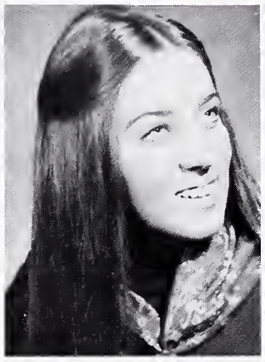

Barbara A. Goodwin
Newburgh, Ind.
BA Ele. Ed.

William B. Goodwin
Evansville, Ind.
BS Law Enforcement

Martha L. Gourley
Crown Point, Ind.
BA Ele. Ed.

Sherra L. Gourley
Newburgh, Ind.
BA Secondary Ed.

Cynthia M. Grabill
Evansville, Ind.
BA Liberal Arts

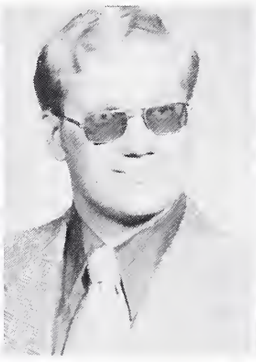

Kemit S. Grafton
Evansville, Ind.
BS Law Enforcement

Linda L. Graves
Indianapolis, Ind.
BS Nursing

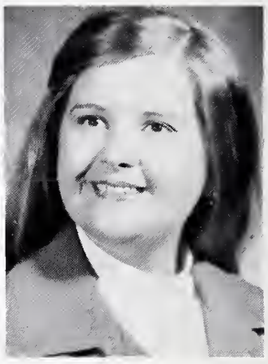

Ann Gray
Rossville, Ind.
BS

Joan K. Gray
Evansville, Ind.
BA Secondary Ed.

Leah R. Grayson
Evansville, Ind.
BS Social Work

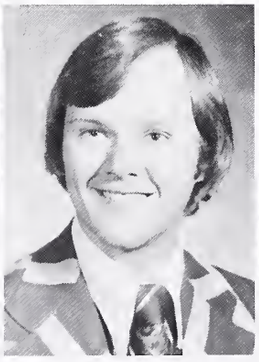

Robert Greathouse
Evansville, Ind.
BA Liberal Arts

April D. Gregory
Henderson, Ky.
BME Music Ed.

Rosemary L. Gumbrell
Albion, Ill.
BS Social Work

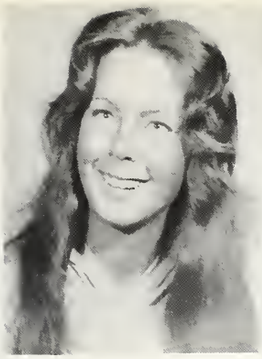

Wendy C. Hobbes
Rockville, MD
BA Sec. Ed.

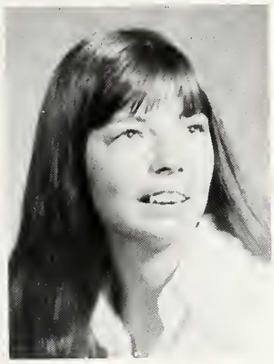

Donna M. Hale
Evansville, Ind.
AD Nursing

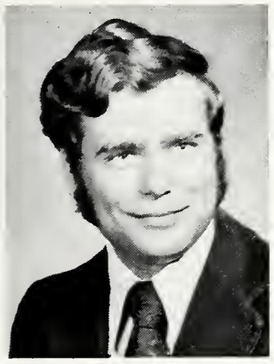

David L. Hames
Evansville, Ind.
BS Compt. Science

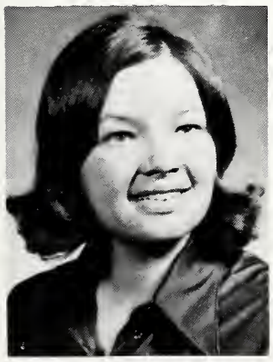

Carol J. Hampshire
Auburn, Ind.
BS Nursing

Bradley K. Harmes
Newburgh, Ind.
BS

Lynne A. Haworth
Somerdale, N. J.
BS Compt. Science

LuAnn Hankins
Frankfort, Ind.
BA Secondary Ed.

William W. Hedge
Newburgh, Ind.
BS Bus. Ad.

Katherine E. Heibucher
Florissant, Mo.
BS Nursing

Eric M. Heilmann
Evansville, Ind.
BS

Rebecca A. Helmbock
Evansville, Ind.
BA Ele. Ed.

Jon M. Heninger
Salem, Ind.
BA Secondary Ed.

Gail L. Hensley
Princeton, Ind.
BA Ele. Ed.

Marsha J. Hensley
Evansville, Ind.
BA Ele. Ed.

Robert E. Henze
Evansville, Ind.
BS Engineering

Judith A. Herrmann
Evansville, Ind.
BS Bus. Ad.

Wayne E. Hettenbach
Evansville, Ind.
BS Engineering

Sharon S. Highsmith
Fort Branch, Ind.
BA Liberal Arts

Christi D. Hill
Oakland City, Ind.
BA El. Ed.

Lucy N. Hill
Marion, Ky.
BA El. Ed.

Jeanette Hobbs
Tipton, Ind.

Maurice R. Hodges
Martinsville, Ind.
BS Engineering

Merribeth Hoffman
Indianapolis, Ind.
AD Nursing

Rhonda Horton
Winslow, Ind.
BS Communications

William Hosmon
Evansville, Ind.
BS Engineering

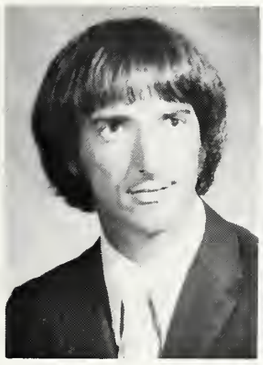

Brock D. Howard
Indianapolis, Ind.
BA Pre-Theology

Craig J. Howerton
Evansville, Ind.
BA Bus. Ad.

Jill A. Huber
Evansville, Ind.
BA Liberal Arts

Jeffrey A. Huffman
Milan, Ind.
BA Sec. Ed.

Jamie Humphrey
Osgood, Ind.
BS Nursing

John R. Hurt
Princeton, Ind.
BA Liberal Arts

Carla G. Irwin
Louisville, Ind.
BS Nursing

Lana K. Jacobs
Ellettsville, Ind.
BA El. Ed.

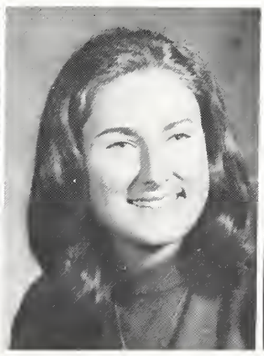

Carol A. Janneck
Greenwood, Ind.
BS Bus. Ad.

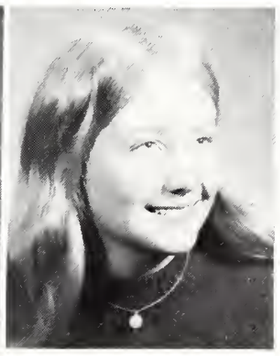

Kathleen A. Johnson
Bedford, Ind.
BS Nursing

Kimberly A. Johnson
Oakland City, Ind.
BA Sec. ED.

Scott A. Johnson
Rockport, Ind.
BA Liberal Arts

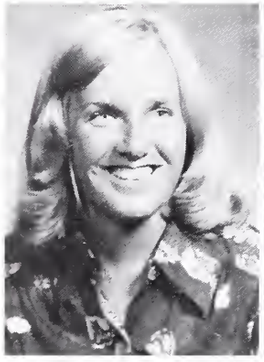

Patricia F. Jones
Greenwich, Ct.
BS Nursing

Christine E. Kasper
Niles, Ill.
BS Nursing

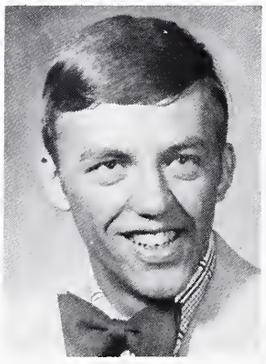

Russell D. Kauffman
Indianapolis, Ind.
BA Liberal Arts

Vickie L. Kaufman
Indianapolis, Ind.
BE El. Ed.

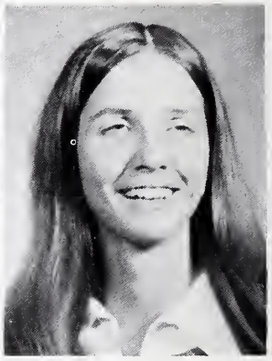

Katheryn E. Kayser
Evansville, Ind.
BS Nursing

Stephen M. Keener
Evansville, Ind.
BS Bus. Ad.

Terence J. Keil
Evansville, Ind.
BS Bus. Ad.

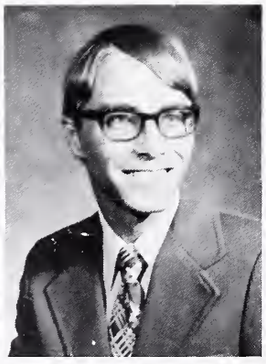

Donald A. Kempf
Boonville, Ind.
BS Bus. Ad.

Cecelia D. Kerns
North Vernon, Ind.
BA Ele. Ed.

Barbara J. Kendig
Buffalo, Ind.
BA Ele. Ed.

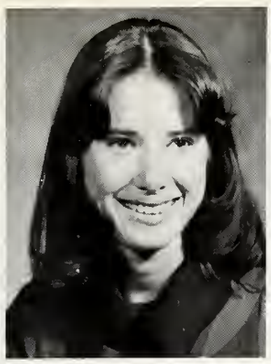

Anita G. Kershaw
Boonville, Ind.
BA Ele. Ed.

Matthew B. Kincaid
Evansville, Ind.
BA Secondary Ed.

Janice L. Kissel
Princeton, Ind.

Marilyn S. Kissel
Haubstadt, Ind.
BS Nursing (RN)

Beverly A. Knight
Evansville, Ind.
BA Secondary Ed.

Bruce R. Knodel
Evansville, Ind.
BS Bus. Ad.

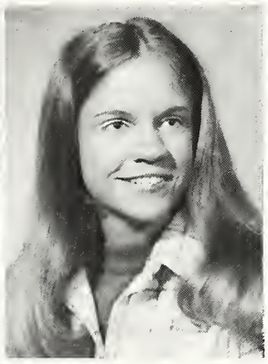

Deborah K. Koehne
Evansville, Ind.
BS Med. Tech.

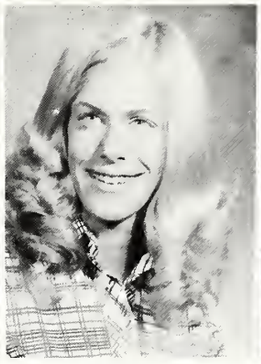

Brenda K. Kranwetter
Evansville, Ind.
BA Secondary Ed.

Barbara L. Krebs
Ambler, Pa.
BS Nursing

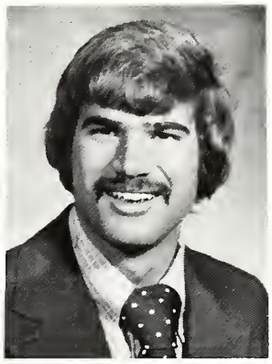

Robert W. Kuhlman
Evansville, Ind.
BA Ele. Ed.

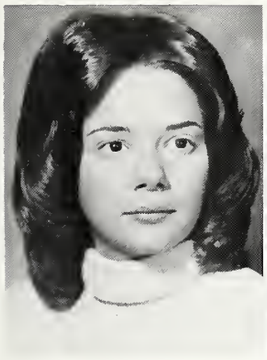

Carol J. Kunkler
Jasper, Ind.
BS Nursing

Michael A. LaChance
Dade City, Fla.
BA Secondary Ed.

Richard M. Laidlaw
Oakland City, Ind.
BA Secondary Ed.

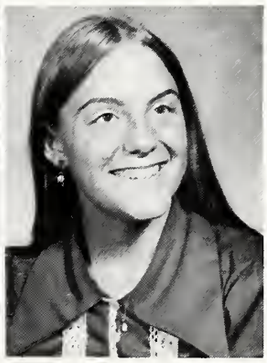

Diana L. Larsen
Houston, TX
AD Nursing

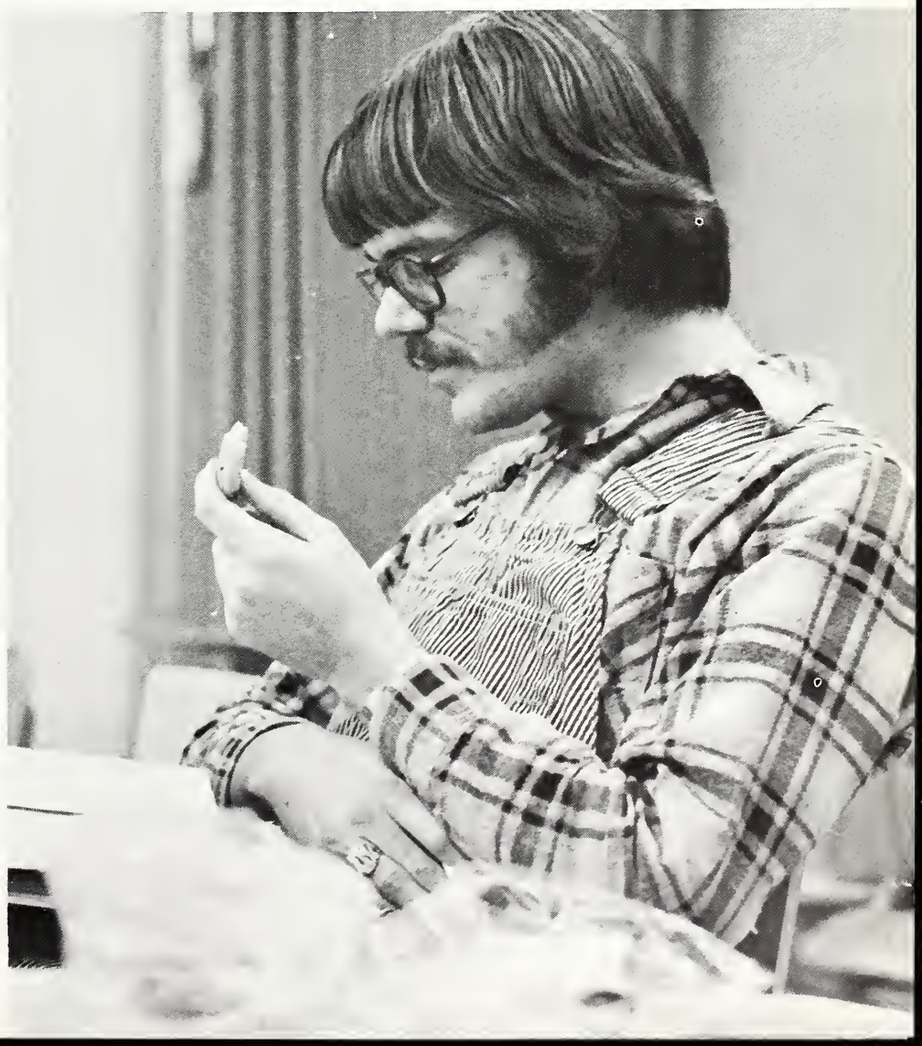

Cheryl M. Lasher
Evansville, Ind.
BA Ele. Ed.

David M. Lasher
Evansville, Ind.
BA Secondary Ed.

Steven P. Lasher
Evansville, Ind.
BS Engeering

Joan E. Lattner
Evansville, Ind.
BS Nursing

Sandra L. Lawrence
Clarksville, Tenn.
BS Nursing

Kathryn R. Lawson
Rantoul, Ill.
BA Liberal Arts

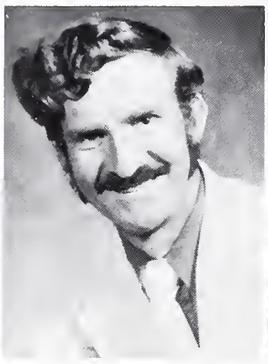

Jerry A. LeBrun
Petersburgh, Ind.
BA Pre-Theology

Natalie Ledkowsky
Munster, Ind.
BA Ele. Ed.

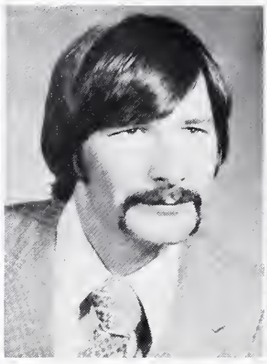

Curtis D. Lee
Bedford, Ind.
BS Engineering

Victoria Lee
Carmi, Ill.
AD Nursing

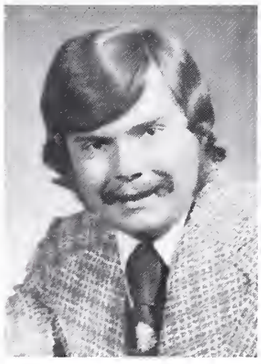

Roger L. Lehman
Evansville, Ind.
BA Pre-Law

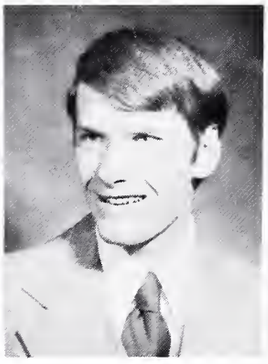

R. Andrew A. Leonard
Garden City, N.Y.
BS Bus. Ad.

Kay L. Leonard
Paoli, Ind.
AD Nursing

William F. Lindsay
Evansville, Ind.
BS Bus. Ad.

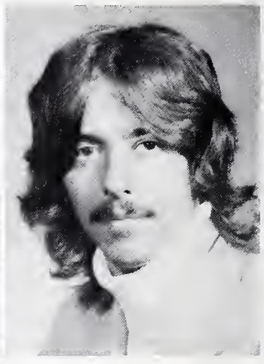

Allan R. Litherland
Mt. Carmel, Ill.
BS Engineering

Paula F. Litherland
Cannelton, Ind.
BS Psych.

William E. Little
Evansville, Ind.
BS Bus. Ad.

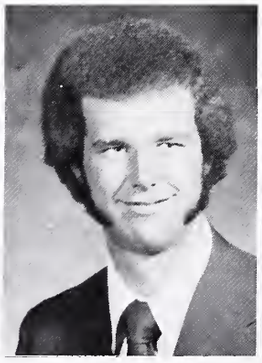

David E. Lockridge
Rochelle, Ill.
BS Bus. Ad.

Jean L. Loudon
Washington, Ind.
BA Secondary Ed.

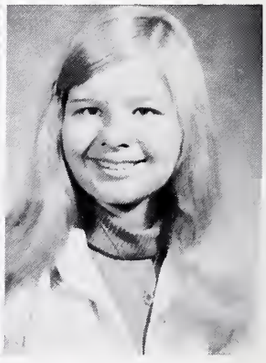

Cynthia A. Luhr
Highland, Ind.
BA Ele. Ed.

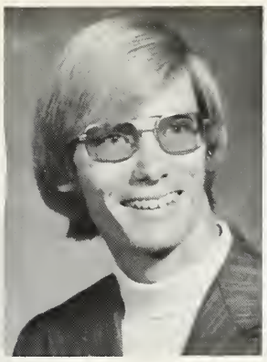

Kurt W. Luhrsen
Arlington Hts., Ill.
BFA Fine Arts

Debra A. Luker
Huntingburgh, Ind.
AD Nursing

Thomas E. Luth
Evansville, Ind.
BS Pre Med

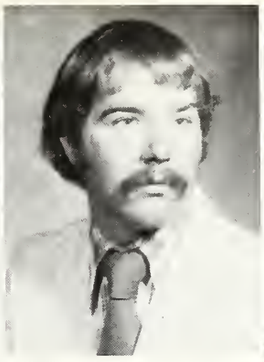

Robert Lynn
Evansville, Ind.

Dianne D. Moll
Newburgh, Ind.
BA Sec. Ed.

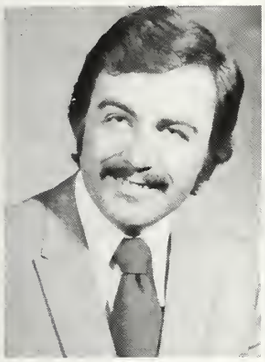

Carl W. Mann
Evansville, Ind.
BS Law Enforcement

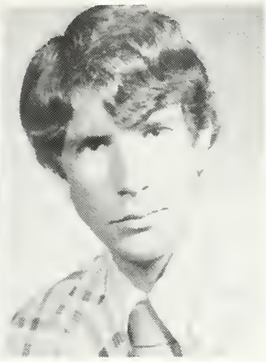

Gary F. Marolt
Chatham, N. J.
BS Law Enforcement

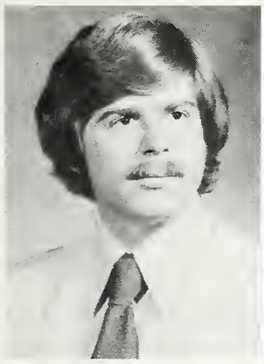

James M. Martin, Jr.
Portsmith, R. I.
BS Law Enforcement

Jane Ann M. Martin
Cynthiana, Ind.
BA Secondary Ed.

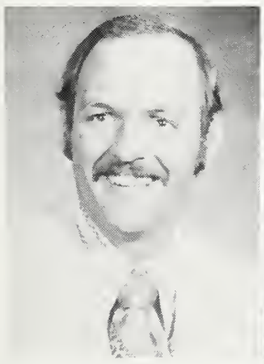

John L. Martin
Evansville, Ind.
BS Engineering

Judith A. Martin
Evansville, Ind.
BS Bus. Ad.

L. Sharon Mattingly
Henderson, Ky.
BA Ele. Ed.

Jack E. Maxey
Holland, Ind.
BA Secondary Ed.

Joan C. Mayer
Trenton, N. J.
BS Nursing

Cynthia L. McAdams
Owensboro, Ky.
BS Biology

Larry R. McCart
Wadesville, Ind.
BS Law Enforcement

Janeen G. McDonald
Bedford, Ind.
BS Nursing

Paula J. McDowell
Evansville, Ind.
BA Secondary Ed.

Karen M. McEllhiney
Los Angeles, Calif.
BS Nursing

Jan C. McGowan
Evansville, Ind.
BS Nursing

Nell R. McIntosh
Evansville, Ind.
BS Med Tech.

Bonnie R. McKinney
Evansville, Ind.
BS Nursing

Carol G. McKinney
Indianapolis, Ind.
BA Liberal Arts

Gregory D. McKinney
Evansville, Ind.
BS Compt. Science

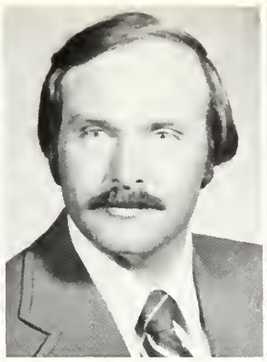

Ronald R. McKinney
Evansville, Ind.
BS Bus. Ad.

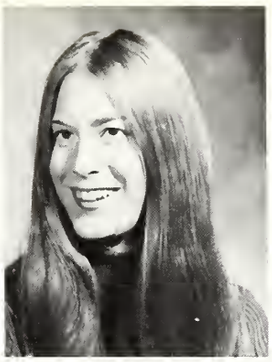

Cynthia J. McLaughlin
Indianapolis, Ind.
BA Ele. Ed.

Terri G. Meiser
Evansville, Ind.
BA Secondary Ed.

Donna L. Messmer
Evansville, Ind.
AD Nursing

Catherine R. Metzger
South Bend, Ind.
BS Social Work

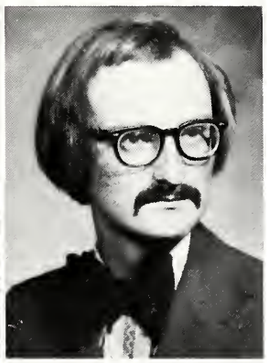

Dennis Meyers
Evansville, Ind.
AD Nursing

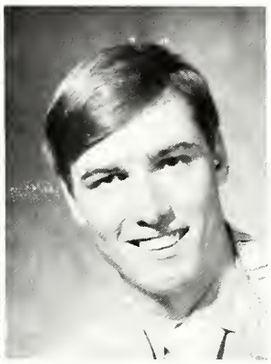

Bernard E. Michel
Evansville, Ind.
BS Bus. Ad.

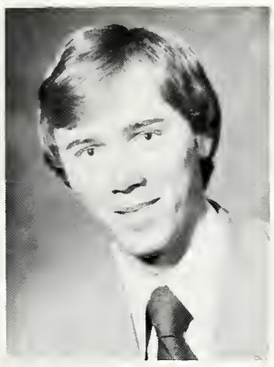

Donald G. Miller
Dillsboro, Ind.
AD Law Enforcement

Marcia M. Miller
Jeffersonville, Ind.
BA Ele. Ed.

Sandra A. Miller
Dayton, Ohio
BA Secondary Ed.

Thomas L. Mitchell
Evansville, Ind.
BS Bus. Ad.

Susan E. Montrastelle
Evansville, Ind.
BA Secondary Ed.

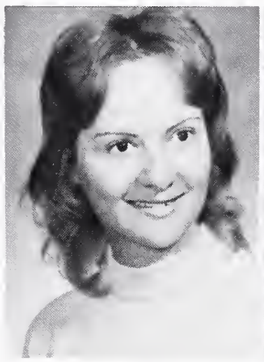

Patricia K. Moore
Indianapolis, Ind.
BFA Fine Arts

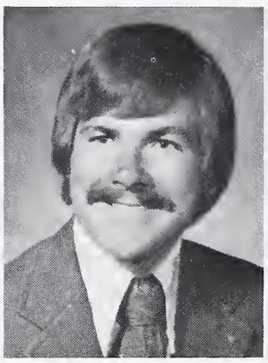

Philip W. Morris
Bedford, Ind.
BS Engineering

Elaine G. Morrison
Evansville, Ind.
BA Liberal Arts

Elizabeth J. Morrison
Oakland City, Ind.
BA Ele. Ed.

Kathy L. Morrison
Huntingburg, Ind.
BS Med. Tech.

Don G. Mosbey
Evansville, Ind.
BA Secondary Ed.

Dorothy A. Mueller
Indianapolis, Ind.
AD Office Admin.

David J. Murphy
Evansville, Ind.
BME Music Ed.

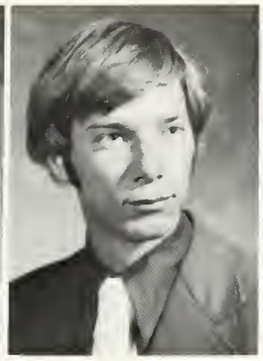

Larry R. Murphy
Evansville, Ind.
BS Bus. Ad.

Robert L. Neely
Evansville, Ind.
AD Law Enforcemen'

Karen A. Neumann
Evansville, Ind.
BA Secondary Ed.

Linda M. Newton
Evansville, Ind.
BA Liberal Arts

Patsy C. Niemann
Evansville, Ind.
BA Secondary Ed.

Jennifer S. Nixon
Indianapolis, Ind.
BS Psych

Sharon R. Nixon
Winslow, Ind.
AD Nursing

Susan G. Nonte
Evansville, Ind.
BS Communications

Jane A. O'Bryan
Evansville, Ind.
BA Secondary Ed.

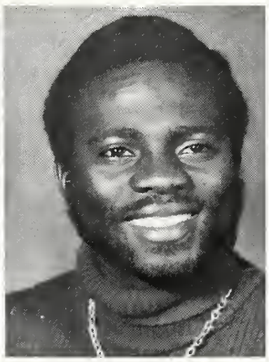

Charles Oladapo
Lagos, Nigeria
BS Communications

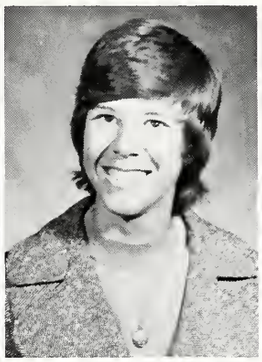

Mary K. Osborne
Evansville, Ind.
BS Nursing

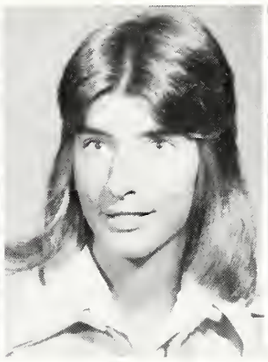

Susan K. Oskins
Evansville, Ind.
BS Nursing

Edwina C. Otto
Evansville, Ind.
BA Liberal Arts

Karen E. Overbey
Sharonville, Ohio
BA Pre Theology

Emmasue Owensby
Evansville, Ind.
BS Journalism

Karin L. Parker
Evansville, Ind.
BA Secondary Ed.

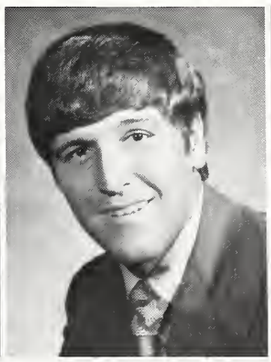

Ronald E. Parke
Oakland City, Ind.
BS Bus. Ad.

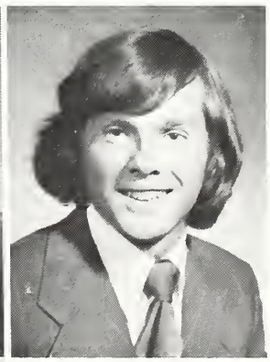

William C. Parmele
Evansville, Ind.
BS Engineering

Linda K. Patry
Evansville, Ind.
BA Secondary Ed.

Stephen C. Pearson
Bedford, Ind.
BS Bus. Ad.

Mary C. Peck
Mt. Vernon, Ind.
BS Urban Affairs

Richard A. Perry
Monroe City, Ind.
BA Liberal Arts

Brenda K. Pfeiffer
Jasper, Ind.
BS Compt. Science

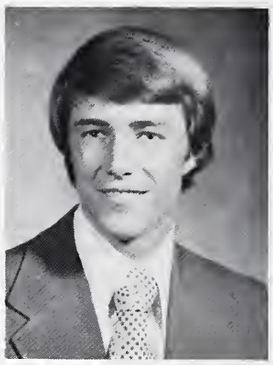

Rickey L. Pfeiffer
Evansville, Ind.
BS Bus. Ad.

Sheryl L. Phillips
Broughton, Ill.
BS Pre Med.

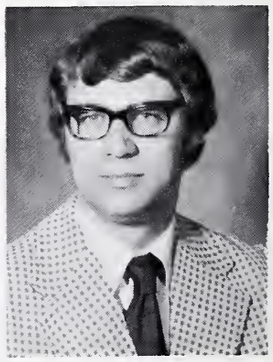

Alan L. Phipps
Bedford, Ind.
BS Engineering

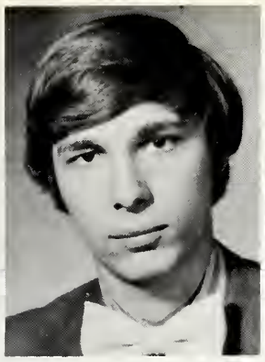

Brad D. Platts
St. Joseph, Mo.
BS Bus. Ad.

Judith E. Plautz
Indianapolis, Ind.
BS Nursing

Damita J. Porter
Jeffersonville, Ind.
BS Nursing

Jan E. Powell
Nobelsville, Ind.
BA Ele. Ed.

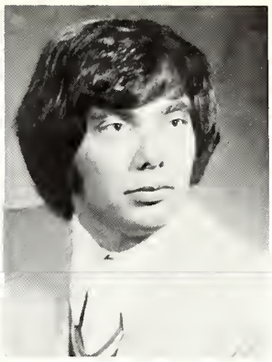

Kerry B. Price
Georgetown, Ind.
BA Secondary Ed.

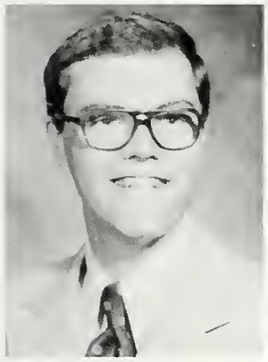

Scott Price
Evansville, Ind.
BS Law Enforcement

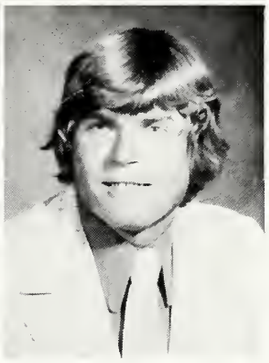

James A. Pugh
Salem, Ind.
BA Secondary Ed.

Donna K. Quinn
French Lick, Ind.
BA Secondary Ed.

Allan M. Rabe
Addison, Ill.
BA Secondary Ed.

Margaret J. Ray
Libertyville, Ill.
BS Journalism

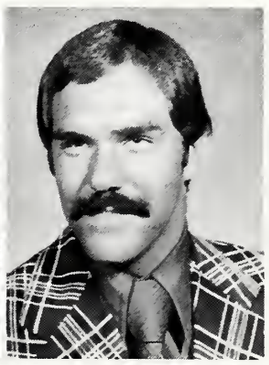

William E. Reckert
Indianapolis, Ind.
BA Law Enforcement

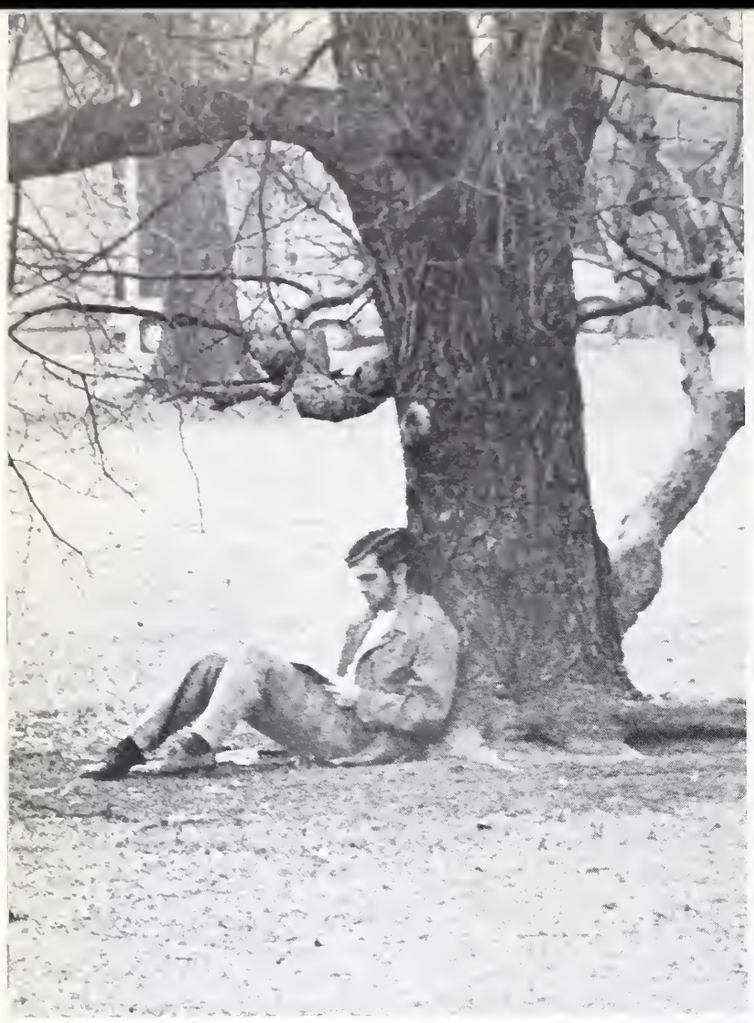

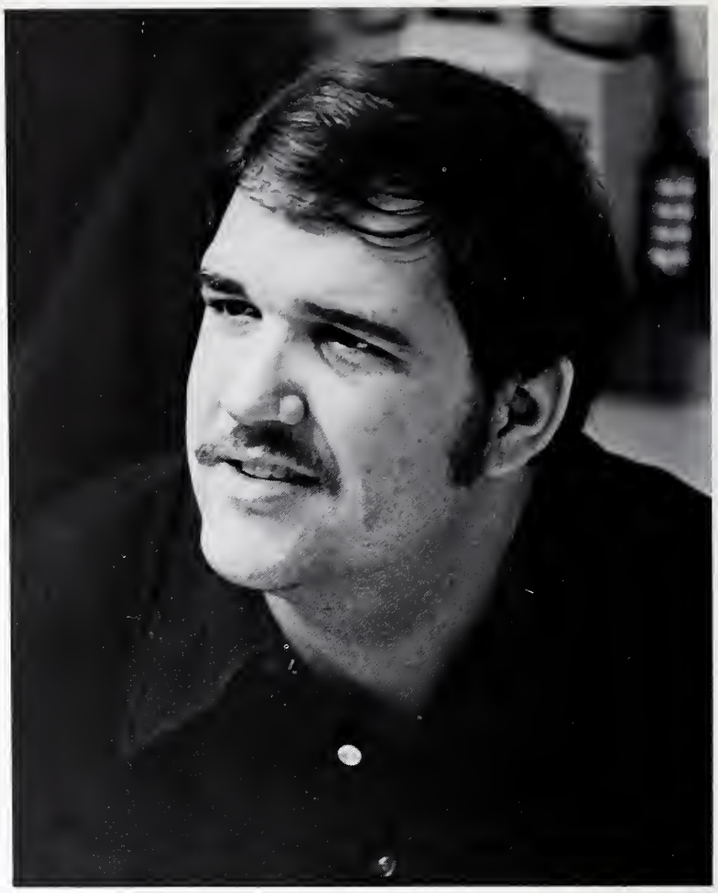

Garnet Reed
Owensville, Ind.
BA Secondary Ed.

Roxann L. Reising
Evansville, Ind.
AD Nursing

Mary M. Rhodes
Evansville, Ind.
AD Nursing

Tobin L. Rice
Brownsburg, Ind.
BA Liberal Arts

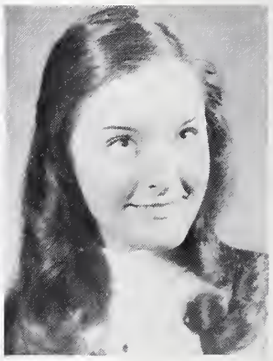

Betty F. Rich
Uniontown, Ky.
BME Music Ed.

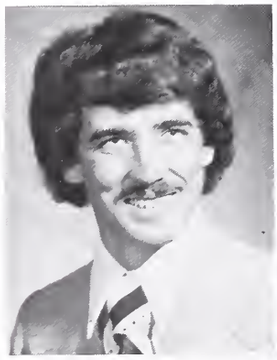

Donald E. Richard
Rockport, Ind.
BS Engineering

Marianne Ridgely
Newburgh, Ind.
BS Med. Tech.

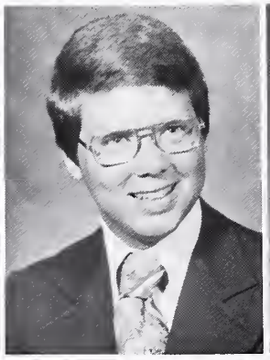

Randy N. Ridgely
Newburgh, Ind.
BS Engineering

Denise R. Ritter
Evansville, Ind.
BA Secondary Ed.

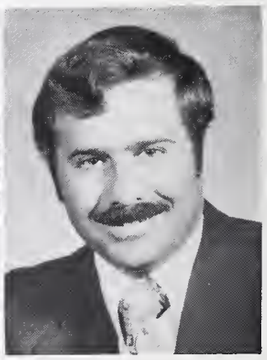

Jose F. Rivera
Princeton, Ind.
BS Nursing

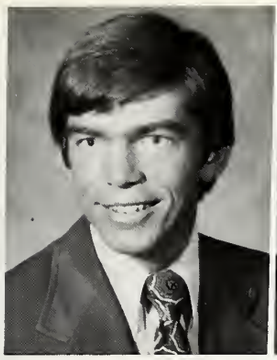

Rex M. Robbins
Bedford, Ind.
BS Engineering

Glendell W. Roberts
Evansville, Ind.
BS Law Enforcement

Nancy S. Roberts
Cincinnati, Ohio
BS Nursing

Diane J. Rathwick
South Bend, Ind.
BS Law Enforcement

Richard A. Russell
Evansville, Ind.
BS Law Enforcement

Deborah J. Sallee
Evansville, Ind.
BA Secondary Ed.

Michael G. Sandefur
Evansville, Ind.
BS Bus. Ad.

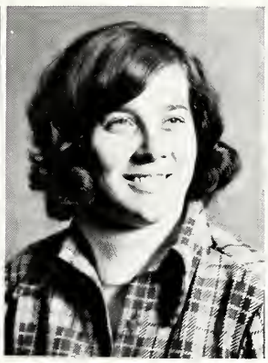

Mary Jane Sander
Jasper, Ind.
AD Nursing

Nikki L. Sanders
Indianapolis, Ind.
BA Liberal Arts

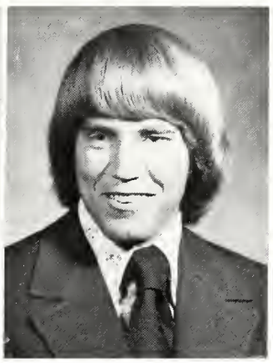

William D. Scales
Boonville, Ind.
BS Bus. Ad.

Angela J. Scalzo
Oakland City, Ind.
BS Nursing

Conrad M. Schaad
Evansville, Ind.
BS Law Enforcement

Albert G. Schaefer
Tell City, Ind.
BS Bus. Ad.

Brenda J. Schaefer
Elberfeld, Ind.
AD Nursing

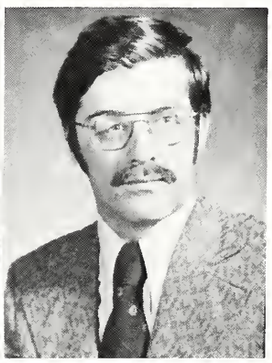

Bruce B. Schaltz
Evansville, Indiana
AD Nursing

Gregory J. Scheller
Evansville, Ind.
BS Law Enforcement

Marsha J. Schermer
Lawrenceburgh, Ind.
Assoc. Music

Kathleen M. Schulte
Evansville, Ind.
BS Nursing

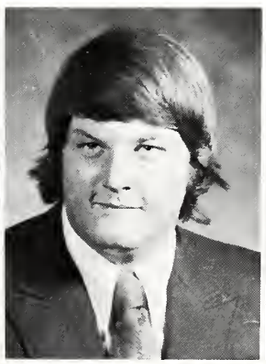

Ronald G. Schuster
Henderson, Ky.
BA Secondary Ed.

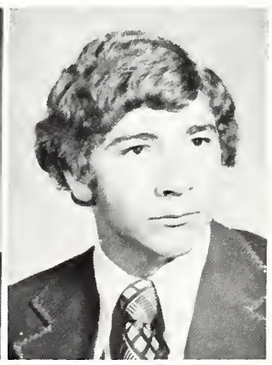

Eugene E. Scott
Mt. Vernon, Ind.
BS Engineering

Glenn A. Seger
Jasper, Ind.
BA Secondary Ed.

Ann R. Senniger
Jasper, Ind.
Ad Nursing

Michael J. Shannon
Evansville, Ind.
BME Music Ed.

Jesse R. Shelby
Mt. Vernon, Ind.
BA Secondary Ed.

Susan M. Shepard
Somerville, N.J.
BA Secondary Ed.

Catherine F. Sickman
Evansville, Ind.
UEC Pers. Mang.

Deborah C. Siekman
Rising Sun, Ind.
BS Nursing

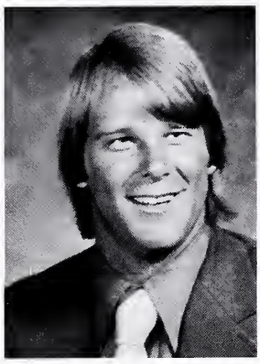

Gregg D. Silke
Boonville, Ind.
BS Bus. Ad.

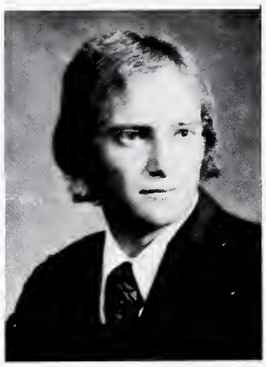

James E. Smallwood
Brownstown, Ind.
BS Law Enforcement

Rebecca A. Smith
Evansville, Ind.
BS Nursing

Carol A. Smith
Trenton, N.J.
BA Secondary Ed.

Celia L. Smith
Baloa, Canal Zone
BA Liberal Arts

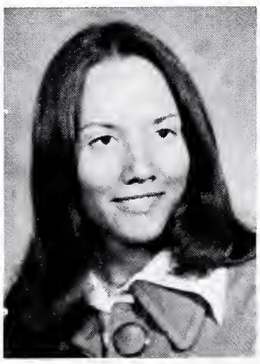

Jane P. Smith
Evansville, Ind.
BS Nursing

Julie A. Smith
Evansville, Ind.
BA Ele. Ed.

Ruth A. Smith
Floyd Knobs, Ind.
BS Nursing

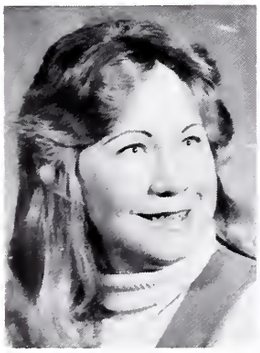

Loralyn N. Sorgius
Otwell, Ind.
BA Liberal Arts

Brenda J. Spanger
Edwardsport, Ind.
BA Ele. Ed.

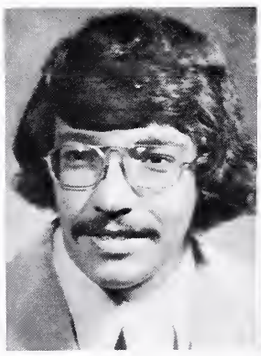

Rodney D. Spaw
Newburgh, Ind.
BS Journalism

Mary Ann Spencer
Grayville, Ill.
BS Nursing

Christie A. Springston
Ft. Lauderdale, Fla.
BA Liberal Arts

Eric L. Stein
Birmingham, Al.
BA Secondary Ed.

Linda C. Stennett
Boonville, Ind.
BS Nursing

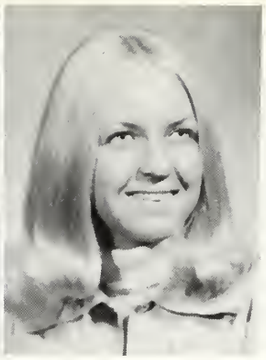

Elaine R. Stevenson
Iuka, Ill.
BS Psych.

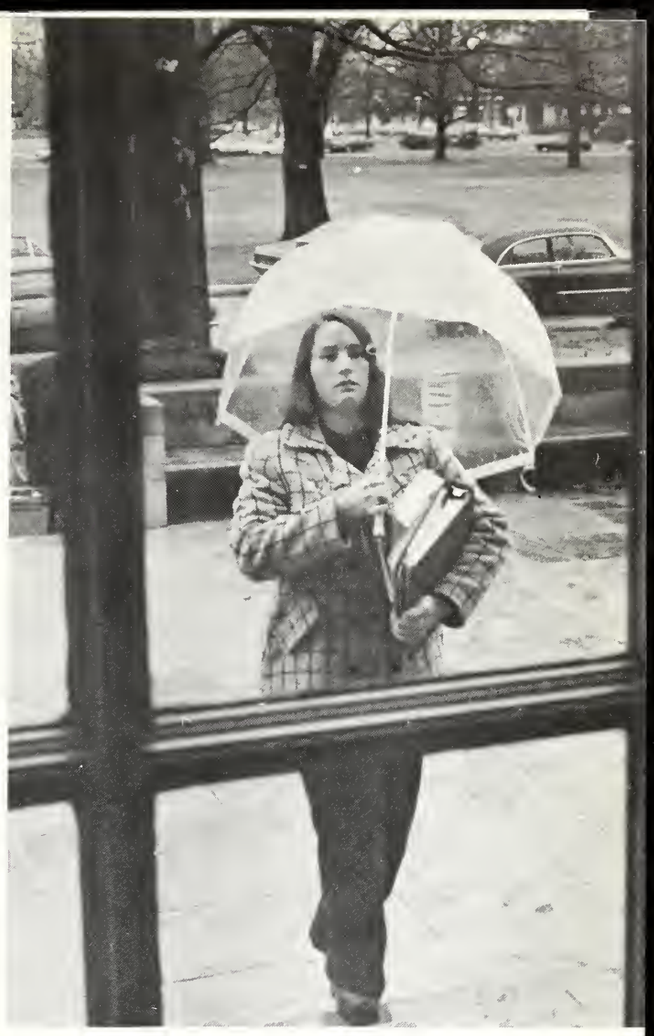

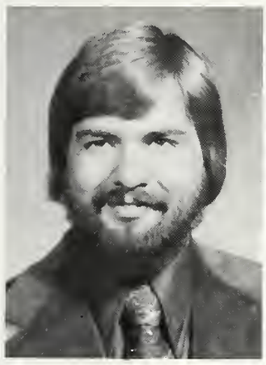

Steven M. Stewart
Princeton, Ind.
BA Secondary Ed.

Merryl L. Stitch
St. Louis, Mo.
BS Nursing

Julie A. Stofleth
Evansville, Ind.
BA Secondary Ed.

Phyllis E. Stokes
Evansville, Ind.
BME Music Ed.

Phyllis K. Storti
Evansville, Ind.
BA Secondary Ed.

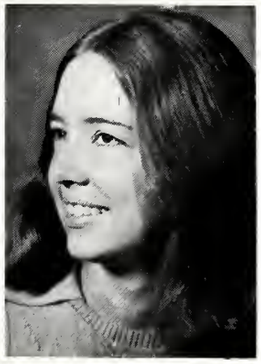

Cathy J. Stratman
Evansville, Ind.
BME Music Ed.

Kenneth W. Stratman
Evansville, Ind.
BS Engineering

Linda L. Streicher
Jasper, Ind.
BA Ele. Ed.

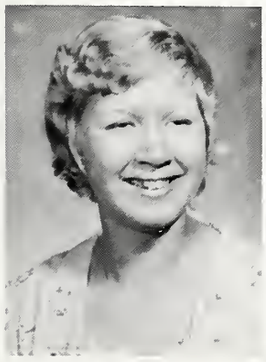

Pamela K. Stubbs
Liberty, Ind.
Assoc. Nursing

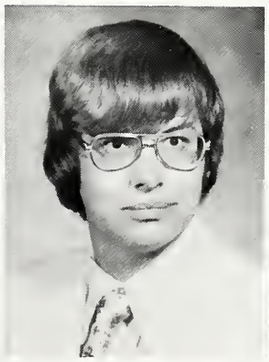

Gilbert M. Sue
Evansville, Ind.
BA Pre-Law

Jamet L. Sumner
Indianapolis, Ind.
BA Liberal Arts

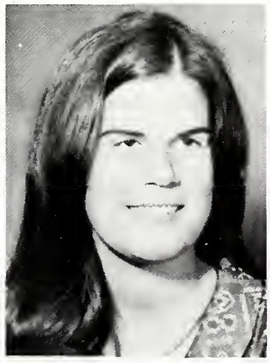

Lindy L. Sykes
Olney, Ill.
BS Social Work

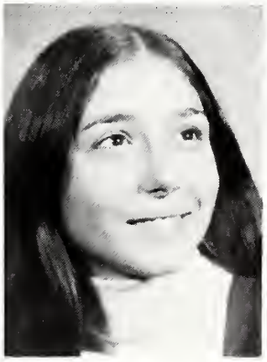

Kymber G. Talley
Evansville, Ind.
AD Nursing

April A. Temme
Oakland City, Ind.
BME Music Ed.

Susan R. Temple
Evansville, Ind.
BS Compt. Science

Karla D. Terry
Indianapolis, Ind.
AD Office Administration

Karen G. Tevault
Evansville, Ind.
AD Nursing

Stephen E. Thatcher
Somerville, N.J.
BA Secondary Ed.

Rose M. Thomas
Corydon, Ind.
AD Law Enforcement

Stephen W. Thomas
Cloverdale, Ind.
BS Law Enforcement

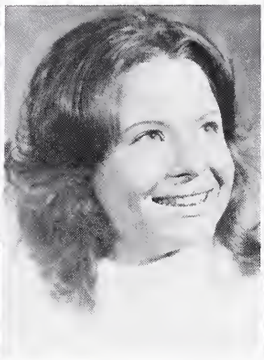

Teresa I. Thomas
Evansville, Ind.
BS Psych.

Marilyn S. Thompson
Odon, Ind.
AD Nursing

Cheryl E. Thompson
Indianapolis, Ind.
BA Ele. Ed.

Gary A. Trafton
Chrisney, Ind.
BS Bus. Ad.

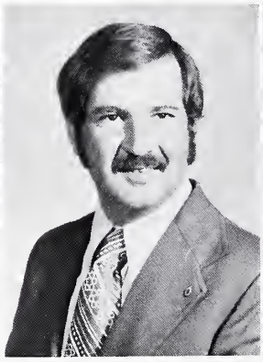

Richard J. Traud
Evansville, Ind.
BS Bus. Ad.

Gordon L. Trulock
Chrisney, Ind.
BS Bus. Ad.

Thompson Tsai
Washington, D.C.
BA Liberal Arts

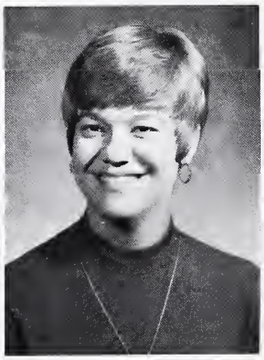

Roberta A. Turner
Madisonville, Ky.
BS Nursing

Cynthia A. Vollmer
Jasper, Ind.
BA Ele. Ed.

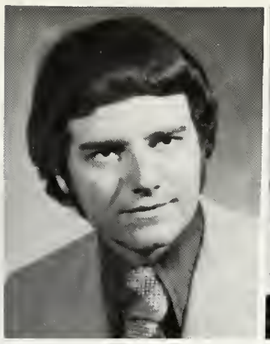

Stephen L. Veech
Evansville, Ind.
BS Bus. Ad.

Julie A. Wahler
Mt. Carmel, Ill.
BS Nursing

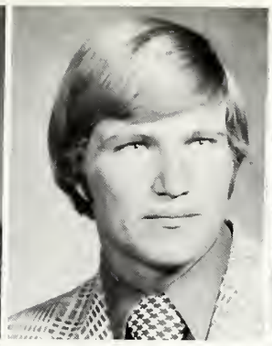

Jeffrey W. Wallace
Newburgh, Ind.
BA Secondary Ed.

Harvey Wallbanger
Australia

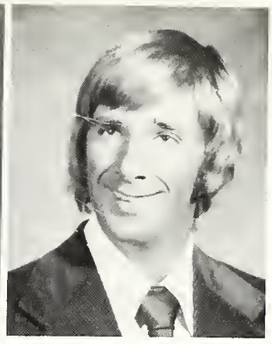

Thomas H. Walton
Evansville, Ind.
BS Communications

Kim A. Wanniger
Evansville, Ind.
BS Engineering

William A. Wargel
Evansville, Ind.
BS Engineering

Judith M. Warn
Milan, Ind.
BA Liberal Arts

Vicki L. Wathen
Bedford, Ind.
BA Ele. Ed.

Delilah E. Weatherholt
Richland, Ind.
BA Secondary Ed.

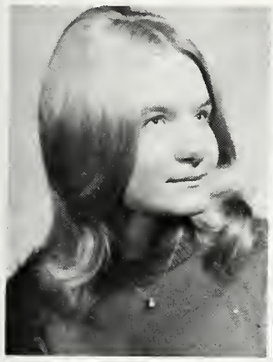

Cheryl L. Weber
Crown Point, Ind.
BS Nursing

Gerald W. Wehr
Jasper, Ind.
BS Pre-Med

Debra A. Werner
Medina, Ohio
BA Secondary Ed.

Darlene S. Wheaton
Elberfeld, Ind.
AD Nursing

Terry A. White
Oakland City, Ind.
BA Pre-Law

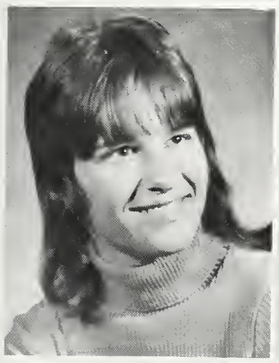

Suzanne E. Whitehead
Otwell, Ind.
BA Ele. Ed.

Sally Wiant
Portsmouth, R.I.
BA Ele. Ed.

Pamela P. Wilgus
Tell City, Ind.
BA Secondary Ed.

Don A. Wilhelmus
Boonville, Ind.
BA Liberal Arts

Rebecca S. Wilhouse
Boonville, Ind.
BS Nursing

Margaret A. Williford
Evansville, Ind.
BS Bus. Ad.

Rex D. Willoughby
French Lick, Ind.
BA Secondary Ed.

Evangeline R. Wilson
Kingman, Ind.
BS Nursing

Barbara K. Wiseman
Evansville, Ind.
BA Liberal Arts

Patricia K. Wolf
Evansville, Ind.
AD Nursing

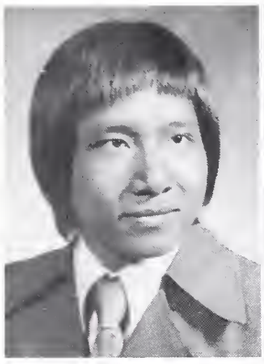

James C. Wong
Dayton, Ohio
BS Engineering

Ethel A. Woodall
Petersburg, Ind.
BME Music Ed.

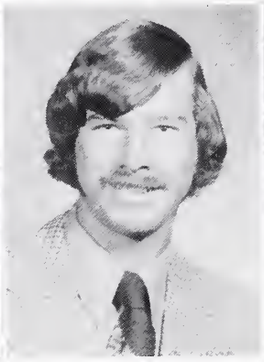

John S. Woods
Princeton, Ind.
BS Compt. Science

Dina Worstman
Evansville, Ind.

John S. Wright, Jr.
Evansville, Ind.
BFA Fine Arts

Linda K. Young
Evansville, Ind.
BA Secondary Ed.

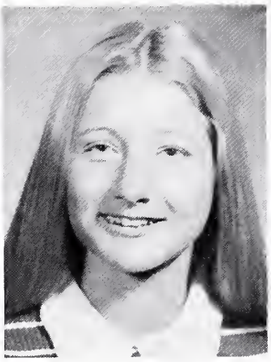

Laurel D. Zehner
Tipton, Ind.
BS Law Enforcement

Hugo W. Zimmermann
Rockport, Ind.
BS Bus. Ad.

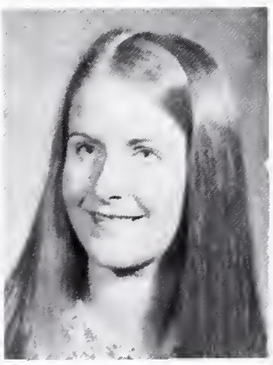

Donna M. Zirkelbach
Evansville, Ind.
BE Ele. Ed.

SENIOR INDEX

Senior index for the class of 1975

A

ALDRIDGE, REBECCA LEAH. BA-Elementary Education.

ALLES, ROBERT CHARLES. BA-Secondary Education. Spanish Club 4. Varsity Baseball 1. Intramurals 1,2,3,4.

ANDERS, PHYLLIS JEAN. BS-Nursing. Alpha Omicron Pi 1,2,3,4(Philanthropic-3). Alpha Tau Delta 2,3,4. Indiana Association of Nursing Students 2(Treasurer). Intervarsity Christian Fellowship 2. Crescents 2. Dean's List. University Sing 2,4. Musical Madness 2. Intramurals 1,4(Softball-1; Volleyball-1,4).

ANDERSON, SYLVIA LYNN. BA.

ASHWORTH, KAREN JEAN. BA-Elementary Education. Sigma Alpha Iota 1,2,3,4. AWS 2. Moore Hall 1,2(Publicity Secretaey-2). Sigma Alpha Iota Honor Pledge 1. University Sing 1. Pops Concert 2,3,4. University Choir 3.

ATTEBURY, MICHAEL E. Administrative Accounting. Sigma Alpha Epsilon 1,2,3,4(Correspondent-1,2; Chronicler-2,3; Pledge Trainer-3). Interfraternity Council 1,2.

B

BAILEY, WILLIAM SYKES. BS-Pre-Med, Biology. American Chemical Society 3,4. Bi-Sci 4(Vice President).

BARCHET, GILBERT ALAN. BS-Marketing. Tau Kappa Epsilon 3,4. Varsity Wrestling 1,2,3,4.

BARESIC, DEBORAH ANN. BS-Nursing. Zeta Tau Alpha 1,2,3. Girls of the Golden Heart 2,3(Secretary-2). Musical Madness 1. University Sing 1. Women's Tennis Team 2. Intramurals 2.

BARNETT, CYNTHIA LYNN. BA-Elementary Education, Special Education. Pi Lambda Theta 4. Student Council for Exceptional Children 2,4.

BARWIG, DAVID R. BS-Electrical Engineering. Institute of Electrical and Electronics Engineering 1,2,3,4. Arnold Air Society 1,2,3,4(Liason Officer-2; Comptroller-3). Kappa Mu Epsilon 2,3,4. Annual USO Show 1,2,3,4. Football 1.

BASSEMIER, KATHYRN LOUISE. BS-Marketing. Alpha Lambda Delta 4. Pi Sigma Epsilon 3,4(Secretary-4). Dean's List 4.

BAUER, GARY WAYNE. BS-Accounting

BEANBLOSSOM, SUE LYNN. Marketing. Pi Sigma Epsilon 4. Economic Society 4. Morton Hall 2(Vice President). Harlaxton Student Association 3(Treasurer). AWS Dorm Representative 2. Dean's List 1,2. Musical Madness 1. University Sing 1,2,4. Intramurals 1,2(Softball-1; Volleyball-2). Harlaxton Study Centre 3.

BELLESSA, TERESA J. BS-Nursing. Kappa Chi 1,2,3,4(Treasurer-3). Alpha Tau Delta 2,3,4(Pledge Trainer-4). Moore Hall 3(Publicity Commission). Nursing Evaluation Committee 1. University Sing 3.

BENNETT, CHRIS L. BS-Accounting. Accounting Club 2,3,4. May Honors Day-Whirlpool Business Award.

BERRY, KATHLEEN JO. BME-Music Education. University Choir 4,5(Secretary-Treasurer). Campus Choir 1. Choral Society 3,4,5. Select Choir for European Tour 1972. Lyric Theatre 1,2,3,4,5. Marching Band 1,2. Varsity Band 1,2,3.

BESORE, DEBROAH LEE. AD-Nursing. Phi Mu 1,2,3. Indiana Association of Nursing Students Representative 2. University Sing 1,2,3. Women's Football 1,2,3. Women's Track 1,2,3.

BIRCHLER, DONNA L. Elementary Education. Zeta Tau Alpha 1,2,3,4.

BLAIR, GLORIA JEAN. BA-Business Education. Pi Lambda Theta 4. Phi Kappa Phi 4. NCAS 3. Dean's List 3,4.

BLAKE, TERRY I. BS-Speech, Radio,TV, Film. LinC Staff 4. UETV News 3,4. Students' Communications Organization 4(Secretary). Dean's List. Crescent 4.

BODE, MICHAEL CARL. BS-Business Administration. Intervarsity Christian Fellowship 1,2. Pi Sigma Epsilon 3,4. University Sing 2. Varsity Band 1,2. AFROTC 1,2.

BODINE, MICHAEL J. BS-Social Studies. Basketball 1,2.

BOSAW, EDWIN. BS-Law Enforcement. Dean's List 1,2,3,4. Evansville Federal Savings and Loan Academic Scholarship 4. University of Evansville Alumni Academic Scholarship 2,3,4.

BOYER, PAMELA G. BA-Secondary Education. Chi Omega 1,2,3,4(Rush Chairman-3). Pi Lambda Theta 3,4. AWS 1,2,3,4. Dean's List. University Sing 3.

BOYERS, MARSHA KAY. BS-Nursing. Alpha Tau Delta 1,2,3,4(Co-editor-3; Honors Chairman-4). Hughes Hall 2,3(Women's Social Vice President-3). Dean's List 2. Musical Madness 3. Intramurals 1,2,3.

BRACK, GARY R. BS-Marketing.

BRADLEY, SUZANNE STOPPS. BA-Secondary Education, Speech/Drama and Art. Drama Club 1,2. Student Art Association 4. Students' Communications Organization 4. "School for Scandal" 1.

BRAHAM, JEAN LOU. BS-Nursing. Kappa Chi 1. Angel Flight 2,3,4. Aerospace Ball Queen's Court 3. Choir 1. Annual USO Show 2,3,4.

BRAUGHTON, ANNE ELIZABETH. BA-Secondary Education. Alpha Omicron Pi 2,3,4(Chapter Relations Committee-4). Pi Lambda Theta 3,4. Sisters of the Laurel 3,4(Rush Chairman-4). Dean's List. University of Evansville Academic Alumni Scholarship. AOPi Ruby A Scholarship Award. Musical Madness 1,2,4. University Sing 3,4.

BROWN, KIMBERLY JANE. BFA.Kappa Pi 1,2,3. Student Art Association 4. Dean's List 2,3,4.

BROWN, MARLA EILEEN. BS-Nursing. Alpha Lambda Delta 1,2,3,4(Treasurer-2). Indiana Association of Nursing Students 1,2,3. Alpha Tau Delta 2,3,4. Dean's List 1,3. Senior Nurse Representative on Curriculum Committee 4. Alpha Tau Delta Committees 2,3,4. Who's Who Among American College and University Students 4. Highest GPA for Morton Hall 2. Membership Award for Alpha Tau Delta 2. Intramurals 4(Basketball; Bowling).

BURNETT, THOMAS WALTER. BA. Lambda Chi Alpha 3,4. Interfraternity Council 3,4(Treasurer). Musical Madness 3,4. University Sing 3. Athletic Trainer 1,2,3,4.

C

CAMPBELL, JAMES RICHARD. BS-Computing Science. Phi Kappa Tau 1,2,3,4(Intramural Chairman-2; Treasurer-3; Parliamentarian-4). Blue Key 3,4. Dean's List. Intramurals 2,3,4.

CAMPESE, Michael Angelo. BA-Political Science. Officer in the Newman Center 2,3. Dean's List.

CANADA, DOUGLAS ALAN. BS-Electrical Engineering. Kappa Mu Epsilon 4,5. Institute of Electrical and Electronics Engineering 4,5(Secretary-Treasurer-4,5; Chairman Membership Committee-5). Intramurals 2,3,4,5(Basketball-2,3,5; Softball-3,4,5; Volleyball-5).

CARTER, DELORES ANN.BS-Elementary Education. Dean's List

CASSIDY, DALE EDWARD. Mechanical Engineering. Society of Physics Students 4. Kappa Mu Epsilon 2,3,4. Society of Automotive Engineers 3,4. American Society of Mechanical Engineers 4. Engineering Club 3,4(President-4). Dean's Council 4.

CASSIDY, GARY EDWARD. BA-Secondary Education.

CHILDERS, LARRY EUGENE. BA-Secondary Education. Dean's List. Head of Intramural Tennis 1974.

CHRISTIANA, DAVID G. BS-Psychology. Tau Kappa Epsilon 1,2,3,4(Treasurer-3; Pledge Trainer-4). Interfraternity Council 3. Dean's List 1. University Sing 4.

CONDITT, BETTY JEAN. BA-Math.

Kappa Mu Epsilon 3,4(Secretary-4). Pi Lambda Theta 3,4. Phi Beta Chi 3,4. Dean's List 2,3,4. Musical Madness 3. Choir 4.

COUEY, SANDRA S. Nursing.

COX, JAMIE LYNN. BA-Elementary Education. Alpha Phi 3,4(Assistant Treasurer-3,4). Student Education Association 3,4(Secretary-4). Dean's List.

CRAVENS, ROBERT WILLIAM. BS-Law Enforcement. Sigma Phi Epsilon 1,2,3,4,5(Recorder-5).

CRAYS, CAROL LYNN. BA-Political Science. Alpha Lambda Delta 1. Hughes Hall 2,3,4(Social Vice President-2; Governor-3; Resident Assistant-4). Dean's List. University Sing 1. Musical Madness 1. Hughes Hall Girls Bike Team Coach 2,4. Intramurals 2,4(Football-2,4; Softball-2).

CRAWFORD, BARBARA J. BS-Medical Technology. Phi Kappa Phi 3,4. Phi Beta Chi 3,4.

CUMMINGS, NORVAL TERRANCE. BS-Law Enforcement. Phi Kappa Tau 2,3,4. Intramurals 1,2,3,4(Basketball-1,2,3,4; Volleyball-2,3,4; Football-1,2,3,4; Softball-2,3. Dean's List.

D

DALTON, JOSEPH G. BA. Phi Beta Chi 3,4. Bi-Sci 4. Dean's List.

DAVIS, GREGORY KENT. BS-Accounting. Accounting Club 3,4. Dean's LIst. Intramurals 1,2,3,4(Basketball-1,2,3,4; Football-4; Softball-1,3,4; Volleyball-3).

DEAN, LARRY W. BS-Business Administration. Accounting Club 3.

DEDMAN, JOE ALLEN. BS-Computing Science. Lambda Chi Alpha 3,4. Kappa Mu Epsilon 2,3,4. Blue Key 3,4. Association for Computing Science 1,2,3,4. Dean's List. Musical Madness 3,4.

DEIG, STEVEN K. BA-Pre-Law. Blue Key 4. Political Affairs Association 3,4(President-3). Economic Society 4. Dean's List. Brass Ensemble 4. One Crimson Travelogue 3,4.

DENNIS, JAMES W. BA. Blue Key 3,4(Secretary-4).Phi Beta Chi 3,4. Lambda Chi Alpha 1,2,3,4. Who's Who 4. Dean's List 2,3,4. Alpha Omicron Pi Sweetheart 4. Musical Madness 3. Intramural Volleyball, Basketball, Swimming, Track 1,2,3,4.

DENTON, CHARLOTTE KAYE PRESTON. BA-Elementary Education. Council of Exceptional Children 3,4.

DIMMETT, PATRICA JEAN. BA-Elementary Education. NSEA 3. Alumni Scholarship 2.

DIXON, JAMIA. BA-Secondary Education. Chi Omega 1,2,3,4(Treasurer-3). Alpha Lambda Delta 1. Pi Lambda Theta 3,4. Cap and Gown 4. Dean's List. Women's Intramurals 1,2,3,4.

DOBBS, MARCIA JEAN. Elementary Education. Chi Omega 1,2,3,4(Panhellenic-3; Personnel-4). Acettes 1,2. Crescents 2,3,4. Dean's List. University Sing 1,2,3,4(Director-3,4). Musical Madness 2,3.

DOBBINS, MICHAEL. BS-Law Enforsement. Lambda Chi Alpha 2,3,4(Vice president-3). J Board.

DRAKE, GINGER SUE. BA-Business Education. NCAS. Dean's List

DRING, JANE ELLEN. BS-Nursing. Alpha Tau Delta 2,3,4(Secretary 3,4). Resident Assistant 3,4. Dean's List. Musical Madness 1. University Sing 2.

DUKE, KENNETH DAVID. BS-Mechanical Engineering. Engineering Club 4. American Society of Mechanical Engineers. Society of Automotive Engineers. Dean's List.

DUNCAN, LOUIS C. JR. BS-Accounting. Accounting Club 3,4. Hughes Hall Lawn Display Committee 3,4. Cheerleader 2,3,4. Big 39 Bike Race 2,3,4. Resident Assistant 4. Letterman Cross Country and Track 2,3. Intramurals 1,2,3,4.

DUNCAN, ROGER MAX. BA-Physical Education. Who's Who Among American Colleges and Universities 3. Varsity Basketball 1,2,3,4.

E

EGLI, REBECCA ANN. BA-Secondary Education. Chi Omega 1,2. AWS 1,2,3,4.

ELSNER, SUSAN. BS-Nursing. Dean's List.

ENGLE, PAMELA FAITH. BS-Medical Technology.

ENLOW, RICHARD BRUCE. Social Studies. Dean's List.

EPPLE, KATHY A. BA-Secondary Education. Lambda Iota Tau 3,4. Pi Lambda Theta 3,4. English Club 4. Student Council for Exceptional Children 4. Religious Education Program 4. University of Evansville Tutoring Program. Dean's List 1,2,3,4. Who's Who in American Colleges and Universities 1974. Hoosier Scholarship. Academic Alumni Scholarship. AWS Big Sis 2.

EUGENE, WILLIAM. Business Administration. Accounting Club 4.

EVANS, BENJAMIN M. AD-Nursing.

F

FAGER, JEFFREY ALAN. Psychology, Religion. University Christian Movement 1,2(President-2). Kappa Chi 1,2,3,4(President-2). Blue Key 3,4(Treasurer). Phi Kappa Phi 3,4(Vice President-4). University Appeals Board 3,4. Student Association Executive Board 2. Dean's List. Readers' Theatre.

FALLEN, KATHERINE A. BS-Accounting. Zeta Tau Alpha 1,2,3,4(Junior Panhellenic Representative-1; Junior Panhellenic President-1; Assistant Treasurer-3). Dean's List 2. Football Homecoming Queen Candidate 4. University Sing 3,4.

FELLOWS, GARVIN H. Law Enforcement. Chi Gamma Iota 2,3,4(Social Chairman-3; Social Committee-2,3; Brother of the Year Award-3). Dean's List.

FLETCHER, AMY KATHLEEN. BA-Elememtary Education. Girls of the Golden Heart 1. Pi Lambda Theta 4. Dean's List.

FOERTSCH, SUSAN LOUISE. AD-Nursing. AD Nursing Class Treasurer 1973-74, 1974-75. Dean's List.

FULMER, BARBARA JO. Elementary Education, Special Education. Zeta Tau Alpha 2,3,4. Angel Flight 2,3,4. Pi Lambda Theta 3,4. Mortor Board 3,4. CEC 4. Dean's List. Musical Madness 1,2,3,4. University Sing 3,4. Intramurals.

FULTZ, JUDITH ANN. AD-Nursing. Alpha Lambda Delta 1. Nursing Student Faculty 2. Dean's List.

G

GARDNER, RAY. BS-Law Enforcement. Dean's List.

GEISER, PAMELA S. BA-Elementary Education. Zeta Tau Alpha 1,2,3,4(President-4). Angel Flight 2,3,4. Crescents 3,4. Pi Lambda Theta 3,4. Cap and Gown 4. Dean's List. University Sing 1,2,3,4. Musical Madness 2,3,4. Intramurals.

GEYER, SUSAN LYNN. English Education. Alpha Lambda Delta 1,2. English Club 4. Dean's List. A.A.Brentano Scholarship. Alumni Scholarship. Musical Madness 2. Intramurals 2,4.

GLEITZ, TRUDY D. AD-Nursing. Intervarsity Christian Fellowship 1,2. Kappa Chi 1,2. UE Band 1,2. University Sing 1,2.

GLOVER, SCOTT ALAN. BA-Chemistry, Math. Dean's List.

GOOCH, ROBIN LYNN. BA-Physical Education. Alpha Omicron Pi 1,2,3,4 (President-3; Social Committee-1; Homecoming Display Chairman-2; Basketball Marathon Chairman-2). Alpha Lambda Delta 1,2. Angel Flight 1,2,3(Drill/Liason Officer-3; Campus Service Committee-3; Corps Relation Committee-2). Cap and Gown 3. Pi Lambda Theta 2,3. Phi Kappa Phi 2,3. Who's Who in American Colleges and Universities 3. Crescents 1. Dean's List. Cap and Gown Outstanding Junior Girl. Alumni Distinguished Service Award. Musical Madness 1,2. University Sing 3. Freshman Cheerleader 1. Varsity Cheerleader 2. Intercollegiate Volleyball 2. Intramurals 1,2,3.

GOODWIN, BARBARA ANN. BA-Elementary Education. Sigma Alpha Iota 2,3,4. Dean's List. UE Band 1,2.

GOODWIN, WILLIAM BRUCE. BS-Law Enforcement. Chi Gamma Iota 3,4. Dean's List 2.

GOURLEY, marty. elementary Education. Zeat Tau Alpha 1,2,3,4(Scholarship Chairman-3; Standards Chairman-4). Council for Exceptional Children 4. Dean's List. Intramurals 1,2,3,4.

GOURLEY, SHERRA LYN. Secondary

Education, Physical Education.Air Force ROTC/Intramural Director of Hughes Hall Women 3,4. Acettes 3,4. Intramurals 2,3,4(Flag Football-3,4; Basketball-2,3,4; Softball-2,3,4; Swimming-2; Tennis-3,4; Ping Pong-3,4).

GRABILL, CYNTHIA MAUD. BA-Liberal Arts-French. Crescent Staff 1. Intervarsity Christian Fellowship 2,3,4 (Missions Secretary-3; Treasurer-4). Who's Who Among Students in American Universities and Colleges 3. Big Sis-Little Sis Program 4.

GRAFTON, KERMIT S. BS-Law Enforcement. Arnold Air Society 3,4(Deputy Commander-4). Dean's List. Annual USO Show 3,4. Distinguished AFROTC Cadet 4.

GRAY, JOAN KAY. BA-Physical Education. Alpha Omicron Pi 1,2,3,4(Intra mural director-2,3; Activity Officer-1). Musical Madness 2,3. University Sing 1,3,4. Varsity Volleyball 4. Intramurals 1,2,3,4. All-star football 4.

GREATHOUSE, ROBERT JAMES. BA-History. Blue Key 3,4. Phi Kappa Tau 2,3,4. Dean's List. Phi Kappa Tau Scholastic Award 1972-73. LinCStaff 2.

GREGORY, APRIL DEANN. BME. Sigma Alpha Iota 2,3,4(Editor-3; Honor Pledge-2; Sword of Honor Award-3; Social Chairman-3; Pops Concert Chore-3). Dean's List. Pops Concert 2,3,4. Choir 1,3. Choral Society 2,4.

GUMBRELL, ROSEMARY LYNN. BS-Social Work. Dean's List.

H

HALE, Donna M. AD-Nursing.

HAMES, DAVID LEE. BS-Computing Science. Association for Computing Science 2,3,4. Dean's List.

HAMPSHIRE, CAROL JEAN. BS-Nursing. Angel Flight 2,3,4(Comptroller-4). Annual USO Show 3,4. University Sing 2.

HANKINS, LU ANN. BA-Secondary Education, Physical Education. Zeta Tau Alpha 3,4. Dean's List. Musical Madness 3. University Sing 1,2,4(Director-4). Intramurals.

HARMES, BRADLEY KENT. BS-Public Administration. Blue Key 3. Political Affairs Association 2,3(Treasurer-2,3). Economics Society 2. Symphonic Wind and Percussion Ensemble 1,2. Choral Society 2,3. Who's Who Among College and University Students. Dean's List. Hoosier Scholar. Alumni Scholarship. Music Scholarship. Young Democrats. Hayes for Congress Committee. Hoosiers for Birch Bayh Student Staff. Center for Instructional Services 1,2,3.

HAWORTH, LYNNE ALLISON. BS-Computing Science. Association for Computing Science 1,2,3,4(President-3,4). Kappa Mu Epsilon 3,4. Brentano Lawn Display Committee 2,3. Dean's List 2. University Sing 2. Brentano Badminton 1.

HEIBUCHER, KATHERINE E. BS-Nursing. Alpha Lambda Delta 1. Alpha Tau Delta 1,2,3,4. Brentano Historian 3. Dean's List 1,2. Musical Madness Cochairman 3. University Sing 2. Acettes 1,2.

HEILMANN, ERIC MATTHEW. BS-Journalism. Phi Kappa Tau 4. Soccer 3,4. Crescent Staff Reporter 3,4.

HELMBOCK, REBECCA ANN. Elementary Education.

HENINGER, JON MICHAEL. BA-Physical Education. Dean's List. Freshman Football. Varsity Baseball 1,2. Intramurals 1,2,3,4(Football; Basketball; Softball). All-star football team 1974.

HENSLEY, GAIL LYNN. Elementary Education, Special Education. Council for Exceptional Children.

HENSLEY, MARSHA JEAN. BS-Medical Technology. Phi Beta Chi 4.

HENZE, ROBERT E. BS-Electrical Engineering. Institute of Electrical and Electronics Engineering 3,4. American Society of Mechanical Engineers 1.

HERRMANN, JUDITH ANN. BS-Accounting. Phi Kappa Phi 2,3,4. Economics Society 1,2,3,4(Secretary-Treasurer-3; Vice President-4). Accounting Club 2,3,4(Secretary-Treasurer-3). Dean's List. ALCOA Business Scholarship Recipient.

HETTENBACH, WAYNE E. BS-Mechinical Engineering. Chi Gamma Iota 2,3,4. Society of Automotive Engineers 2,3,4. American Society of Mechinical Engineers 2,3,4(Program Chairman-4). Dean's List.

HILDENBRAND, DONNA JEAN. BS-Nursing. Alpha Phi 3,4(Vice President Scholarship-3). Little Sisters of the Laurel 2,3,4(Vice President). Nursing Student - Faculty Council 3. University Sing 1,2,4. Musical Madness 1. Intramurals 1,2,3,4.

HILL, CHRISTI DIANNE. BA-Elementary Education. Phi Mu 2,3,4(Homecoming Chairman-3; Social Chairman-4). National Student Education Association 4. Musical Madness 2. University Sing 2,3. Intramural Football 2.

HILL, LUCY NOTTINGHAM. BA-Elementary Education. Hughes Hall 3(Secretary). Dean's List. Musical Madness 2. Intramural (Football; Basketball; Paddleball; Bowling; Volleyball; Track).

HOBBES, WENDY CAROL. BA. Student Revision Code 1. Basketball Queen Candidate 3. UET 2(Sound Crew). Intramural Football 2,3.

HOBBS, JEANETTE. AD-Respiratory Therapy.

HODGES, MAURICE ROBERT. BS-Mechanical Engineering. Kappa Mu Epsilon 2,3,4. Society of Automotive Engineers 3,4. American Society of Mechanical Engineers 4. Engineering Club 4. Intramurals 1,2,3,4.

HORSTMAN, DEANA RAE. BS-Elementary Education. Chi Omega 1,2,3,4(Panhellenic-2; Secretary-4). Panhellenic President 3. University Sing 1.

HOSMON, WILLIAM JOSEPH. BS-Industrial Engineering. Phi Beta Chi 3,4. Kappa Mu Epsilon 2,3,4. Engineering Club 1,2,3,4. Dean's List. Varsity Baseball 2. Varsity Soccer 3,4. Intramural Basketball 1,2,3,4.

HOWARD, BROCK DAVID. BA-Religion. Hughes Hall 2(Secretary). Cheerleader 2. Streaking Team 3. Intramurals 1,2,3,4.

HOWERTON, CRAIG JEFFERY. BS-Business Administration. Accounting, Club 3,4. Economics Society 2,3. Dean's List.

HUBER, JILL ANN. BS-Law Enforcement. Alpha Omicron Pi 2,3,4. Order of Diana 4. University Sing 3,4.

HUFFMAN, JEFFERY A. BA-Secondary Education. University Sing 1. Varsity Baseball 1,2. Varsity Soccer 4.

HUMPHREY, JAMIE. BS-Nursing. Alpha Lambda Delta 1,2. Phi Kappa Phi 3,4. Dean's List. Musical Madness 3. Intramurals 2,3,4.

HURT, JOHN R. BA-Secondary Education, Math. Kappa Mu Epsilon 2,3,4. Phi Beta Chi 3,4. Dean's List. Intramural Basketball.

I

IRWIN, CARLA GAYLE. BS-Nursing. Alpha Tau Delta 2,3,4(Social Chairman-4). ISNA 2,3(President-3).

J

JACOBS, LANA KAY. BA-Elementary Education. Dean's List. Intramurals 1,2.

JANNECK, CAROL ANN. BS-Office Administration. Union Board (Publicity Committee).

JOHNSON, DUANE SCOTT. BA-Pre-Theology. Kappa Chi 1,2,3,4(Pledge Trainer-2; Vice President-3,4). University Christian Movement 1,2. Dean's List. Bigney Scholar 4. University Sing 1. Musical Madness 1. Intramurals 1,2,3,4 (Tennis; Bowling; Basketball; Softball). Big 39 Bike Race 1,2.

JOHNSON, KIMBERLY A. BA-Secondary Education. Angle Flight 2,3,4(Operations Officer-4). Cap and Gown 4. Pi Lambda Theta 4. Dean's List.

JONES, PATRICIA FLORENCE. BS-Nursing. Pi Mu 1,2,3,4(Chaplain-3). Angel Flight 2,3. Girls of the Golden Heart 4. University Sing 1. Musical Madness 2. Intramurals 1,2,3,4(Tennis-1,3,4; Swimming-1,2; Football-1,4; Track-1,3).

K

KASPER, CHRISTINE ELEANA. BS-Nursing. Zeta Tau Alpha 1,2,3,4(Fries Chairman-2; Social Chairman-3; Vice President-4). Arnold Air Society 1,2,3 (Operations Officer-2). Alpha Tau Delta 1,2,3,4. A.W.S. 1,2,3. S.A. 2. New Unit Dorm Council 1. Nursing Student - Faculty Council 3,4. Chairman Dining In 1.

Dining Out 2. Dean's List. Miss U.E. 1974-3rd. runner up. Frosh Ice Breaker Queen Candidate. Musical Madness 1,2,3,4. University Sing 1,2,4. Intramurals (Swimming; Volleyball; Football; Basketball; Archery). Little 39 Bike Race 2. Who's Who in American Colleges 4. Eastern Star Scholarship 2. Young Republicans 1,2,3,4. Outstanding Cadet 1(ARROTC). Miss Freedom Festival Candidate 3.

KAYSER, KATHERINE E. AD-Nursing.

KEENER, STEPHEN MATTHEW. BS-International Business. Dean's List. Whirlpool Business Award Winner. Evansville Phillharmonic Choir.

KEMPF, DONALD ALLEN. BS-Accounting. Accounting Club 1. Kappa Mu Epsilon 1,2,3,4.

KENDIG, BARBARA JEAN. BA-Elementary Education. Association of Childhood Education 4. Council for Exceptional Children 4. University Sing 2, 3. Intramural Track 1,3.

KERNS, CECELIA DARLENE. BA-Elementary Education. Association for Childhood Education 3,4(Treasurer-4). Student Council for Exceptional Children 4(President-4).

KERSHAW, ANITA. BA-Elementary Education. Alpha Lambda Delta 1. Angel Flight 2,3,4(Area Officer-Operations). Phi Kappa Phi 3,4. Phi Lambda Theta 3,4. Dean's List.

KINCAID, MATTHEW B. BA-Math. Kappa Mu Epsilon 3,4(Vice President-4). Phi Beta Chi 3,4. Blue Key 4. Dean's List. Symphonic Band 3. Jazz Ensemble 2,3,4. Choral Society 3.

KING, KATHIE L. BA-Biology; BA-Chemistry; BS-Computing Science. Zeta Angel Flight. Math Club. Chi-O. Lambda Chi Little Sis. Lambda Alpha Sigma. B.O.Y. Women 1,3,5. Lambda Chi Sweetheart 3. Watermelon Bust 2. Twirler 2,3. Red Light 1.

KISSEL, MARILYN S. BS-Nursing. Alpha Phi 3,4(Administrative Assistant -4). Dean's List. Musical Madness 3,4. University Sing 2,4.

KRANWETTER, BRENDA K. BA-Secondary Education. Chi Omega 1,2,3,4(Secretary-3; Social Chairman-4). Cap and Gown 4. Pi Lambda Theta 3,4(Historian-4). Crescents of Lambda Chi Alpha 2,3,4(Secretary-3; President-4). Student Education Association 3,4(Vice President-4). Alpha Lambda Delta 1,2,3,4. German Club 1. Association of Women Students 1,2,3,4. Dean's List. President's Scholar 1,2,3,4. Who's Who in American Colleges and Universitys 4. "Most Outstanding Advanced Language Student" 2. University Sing 1,2,3,4. Musical Madness 3,4. Women's Intramurals 1,2,3,4(Football; Volleyball; Track).

KREBS,BARBARA LYNN. BS-Nursing. Zeta Tau Alpha 1,2,3,4. Alpha Tau Delta 1,2,3,4. Dean's List. Musical Madness 3,4(Production Chairman). University Sing 1,2.

KUNKLER, CAROL. BS-Nursing. AWS 1,2. Alpha Tau Delta 1,2,3,4(Pledge Class-1; Treasurer-1,3; President-4). Chaplain of Brentano Hall 3. Outstanding Junior Alpha Tau Delta Member 3. Homecoming Committee 3.

L

LACHNCE, MICHAEL A. BA. Kappa Mu Epsilon 2,3,4(Vice President-3; President-4). Phi Beta Chi 2,3,4. Phi Kappa Phi 3,4. Blue Key 3,4(President-4). Union Board of Directors 4. Dean's List. Hart Memorial Scholarship.

LAIDLAW, RICHARD MANNING. BA-Education. Blue Key 3,4. Sigma Phi Epsilon(Rush Chairman-2; Chaplain-2; President-3). Political Affairs 4. History Club 4. Student Congress(Parliamentarian-4; Chairman Constitutional Review Committee-4). Dean's List. Who's Who. Intramurals(Tennis; Football; Softball). Student Orientation Leader 4.

LARSEN, DIANA LOUISE. AD-Nursing. University Sing 2. Intramural Football 1,2(All-Star Team-2).

LASHER, CHERYL UNFRIED. BA-Elementary Education. Chi Omega 1,2. Alpha Lambda Delta 1. Panhellenic Council. Dean's List.

LASHER, DAVID MATTHEW. BA-Secondary Education. Varsity Wrestling 1,2,3,4(Most Improved-2).

LATTNER, JOAN ELLEN. BS-Nursing. Alpha Omicron Pi 1,2,3,4. Acettes 1,2(Vice President-2).

LAWSON, KATHRYN R. BA-English Literature. Alpha Lambda Delta 1. Alpha Omicron Pi 1,2,3(Chapter Relations Committee-2; Scholarship Chairman-3). Angel Flight 1,2,3(Information-3). Lambda Iota Tau 2,3. Cap and Gown 2,3. Spanish Club 1. English Club 3. Dean's List. Academic Alumni Scholarship. Musical Madness 1,2,3. University Sing1.

LEBRUN, JERRY A. BA-Pre-Theology.

LEDKOWSKY, NATALIE. BA-Elementary Education. Intramurals(Football -2,3; Softball-1,2,3,4; Basketball-1,2,3,4; Track-1,2,3,4; Volleyball-2,3,4). Intercollegiate Volleyball 1.

LEE, CURTIS D. BS-Mechanical Engineering. Engineering Club 2,3,4.

LADONNA, VICTORIA LEE. BS-Nursing. Alpha Tau Delta 2,3,4.

LEHMAN, ROGER LEE. BA-Pre-Law. Political Affairs Association 3,4(President-4; Vice President-3). Economics Society 4. Dean's List.

LEONARD, KAY LYNN. AD-Nursing. Intramurals(Softball-3,4; Tennis-4; Basketball-4).

LEONARD, R. ANDREW. BS-Marketing. Pi Sigma Epsilon 4.

LITHERLAND, ALLEN RAY. BS-Electrical Engineering. Kappa Mu Epsilon 2,3,4. Institute of Electrical and Electronics Engineering 4.

LITHERLAND, PAULA FAYE. BS-Psychology. Kappa Chi 1,2,3,4(Secretary-2). Psi Chi 3,4(Secretary-4). Dean's List. Delta Kappa Gamma Honor Student 1. Hughes Hall Outstanding Upper Classman 3. Hoosier Scholar 1,2,3,4. Acettes 1. Intramural Bowling 4.

LOCKRIDGE, DAVID E. BA-Marketing. Basketbal 1,2,3,4.

LOUDON, JEAN. BA-Secondary Education-English. Alpha Lambda Delta 2. Pi Lambda Theta 4. Lambda Iota Tau 4. Dean's List.

LUHR, CYNTHIA ANN. BS-Elementary, Special Education. Council for Exceptional Children 4.

LUHRSEN, KURT WALTER. Bachelor of Lib. Studies-Pre-Theology. Kappa Chi 2,3,4(Publicity-2). Inter-Varsity 2,3,4. University Christian Movement 2,3,4 (Publicity-2; Vice President-3,4; Chairman of Outreach-2). Union Board Publicity Chairman 1. Intramural Ping-pong 2. Varsity Wrestling 3. Bike race 2.

LUKER, DEBRA A. AD-Nursing. Alpha Lambda Delta. Dean's List.

LUTH, THOMAS EDWARD. BS-Biology. Phi Beta Chi 3,4. Bi-Sci Club 4. Dean's List.

M

MAROLT, GARY F. BS-Law Enforcement. Dean's List. Assistant Coach of Soccer team. Intramurals(Track; Cross Country).

MARTIN, JAMES M. BS-Law Enforcement. Campus Security.

MARTIN, JANE ANN. BA-Secondary Education. Spanish Club 2,3Treasurer-3). Alpha Phi 3,4(Recreational Secretary-3,4). Dean's List. University Sing.

MARTIN, JOHN L. BS-Electrical Engineering. Chi Gamma Iota 1,2,3,4. Kappa Mu Epsilon 3,4. Dean of Engineering Executive Council 4. Institute of Electrical and Electronics Engineers 3,4(President-4).

MARTIN, JUDITH ANNE. AD-Office Administration. Alpha Lambda Delta 1,2. Alpha Phi 1,2(Treasurer-1,2). Little Sister of Minerva. Richard E. and Oma Meier Scholarship. Honorary Academic Alumni Scholarship. Mabel Cowlishaw Siggins Scholarship, Alpha Phi Fraternity. Honorary University of Evansville Office Staff Scholarship.

MATTINGLY, LULA SHARON. BA-Elementary Education.

MAYER, JOAN CELESTE. BS-Nursing. Intramurals 1,2,3,4. Nursing class treasurer 4.

MCCART, LARRY REX. BA-Law Enforcement. Dean's List.

MC DONALD, JANEEN. BS-Nursing.

MC DOWELL, PAULA JEAN. BA-Secondary Education. Chi Omega 1,2,3,4 (Rush-3; President-4). Crescents 1,2,3,4

(Rush-2). Intramurals 1,2,3,4(Sports Director Volleyball-3). Dean's List. State Scholarship. Turner's Scholarship. Musical Madness. Intramurals(Flag football; Tennis; Volleyball; Baseball; Paddleball).

MC ELLHINEY, KAREN M. BS-Nursing. I.A.N.S. 2,3. Alpha Tau Delta 2,3,4. Chi Gamma Iota Auxiliary 4. Student-Faculty Council - Nursing 4. Dean's List. Sr. Nursing Class Vice President. U.S. Army Student Nurse Program 3,4. Co-editor of "Tongue Blade"(Nursing Newsletter).

MC GOWAN, JAN. BS-Nursing. Phi Mu 1,2,3,4. Alpha Tau Delta 3,4. Order of Diana 3,4. Panhellenic Council(Secretary -1,2). Musical Madness 1,2,4. University Sing.

MC KINNEY, BONNIE REIDENBACH. BS-Nursing. Phi Mu 1,2,3,4(Vice President-4). Angel Flight 1,2,3. Order of Diana 2,3,4(Vice President-3). TKE Sweetheart 3. Musical Madness 1. University Sing 2,3,4(Director-2,3).

MC KINNEY, CAROL G. BA-Religion. Deans List.

MC KINNEY, GREGORY D. BS-Computing Science. Tau Kappa Epsilon 1,2,3,4. Musical Madness 1. Varsity Football 1,2.

MC KINNEY, RONALD RAY. BS-Business Administration.

MC LAUGHLIN, CYNTHIA JAYNE. BA-Education. Zeta Tau Alpha 1,2,3,4 (Panhellenic-3; Membership-4; Social-3). Panhellenic Council 3(Secretary-3). Crescents 2,3,4. Pi Lambda Theta 3,4. SEC 4. Cap and Gown 4(vice President-4). Dean's List. Football Homecoming Candidate. Outstanding Panhellenic recommendation. Musical Madness. University Sing. Smiling 1,2,3,4.

MEISER, TERRI GAY. BA-Secondary Education Phi Mu 1,2,3,4(President-2). French Club 3(Vice President). Dean's List. United Methodist Scholarship 1,2. Musical Madness 1. University Sing 2,3.

MESSMER, DONNA SUE. AD-Nursing. Girls of Golden Hearts.

METZGER, CATHERINE ROBERTA. BS-Social Work.

MITCHELL, THOMAS L. BA-Business Administration. Band Member.

MORRISON, ELIZABETH JOAN. BA-Elementary Education. Phi Mu 1,2,3,4 (President-3). Student member of ISEA, Local Chapter, SNEA 3. Dean's List. Musical Madness 2. University Sing. 2,4.

MORRISON, G. ELAINE. BA-Psychology. Psi Chi 4. Dean's List 2,3,4. Academic Alumni Scholarship 3,4.

MORRISON, KATHY LYNN. BS-Medical Technology. Alpha Lambda Delta 1,2,3,4. Phi Beta Chi 4. Dean's List.

MOSBEY, DON GILBERT. BA-Secondary Education. Dean's List.

MURPHY, LARRY RAY. BS-Accounting. Accounting Club 2,3,4. Dean's List. Cresent 1. Intramural Basketball 1,2,3,4. Varsity Baseball 2.

N

NEELY, ROBERT LYNN. AD-Law Enforcement. Intramurals(Basketball-1, 2,3; Softball-1,2,3; Volleyball-3; Track-1, 2,3).

NEUMANN, KAREN ANN. BA-Secondary Education. Phi Mu 1,2,3,4(Treasuer-2,3; Panhellenic Delegate-4). Sisters of Minerva 2. University Sing 3,4.

NEWTON, LINDA MARIE. BA. Alpha Omicron Pi 1,2,3,4(Membership Chairman - Assistant Rush-2; Administrative Vice President-3; Collegiate Liason Committee Representative-3). Spanish Club 1,2(President-2). Crescents 2,3,4. Alpha Lambda Delta 1,2,3,4. Phi Kappa Phi 3,4. Cap and Gown 3,4(President-3,4). Freshman Commuter Representative to Student Congress. Advisorv Committee-Batelle Institute, Lilly Foundation Research. Who's Who in American Colleges and Universities. Dean's List. Acettes 2. Musical Madness 1,3. Intramurals 1,2,3,4 (Tennis-3,4; Ping Pong-3).

NIXON, JENNIFER SUE. BS-Psychology. Psi Chi 4. Student Association 1,2. Student Congress 1. Crescent 3,4(Typesetter). Floor Social Chairman 2. Intercollegiate Softball 1,2,3,4. Intramurals 1,2,3,4(Softball-1,2,3,4; Football-1,2,3; Volleyball-2; Basketball-2,3; Archery-1,3).

NIXON, SHARON BURNS. AD-Nursing. Receipant of Rice-Glodish Nursing Scholarship. Dean's List.

NONTE, SUSAN GAYLE. BS-Journalism. Kappa Chi 1,2,3,4. Phi Delta Epsilon 1,2(Vice President-2). AWS "Big Sis" 2. Sigma Delta Chi 3,4. Union Board Publicity Committee 1. Dean's List. Crescent 1,2,3,4(Reporter-1,4; Associate News Editor-2; Copy Editor-3). Catalyst Managing Editor 4. Student Handbook Editor 3. Academic Alumni Scholarship 1,2,3,4. Scripps- Howard- W.C.Bussing Scholarship 3,4. Press Club Scholarship 3.

NORMENT, BETTY FAYE. BA-Music Education. Sigma Alpha Iota 3,4. University Choir 3,4.

O

O'BRYAN, JANEANN. BA. Angel Flight. 2,3,4(Officer-3,4). Cap and Gown 4. Dean's List. Miss U. of E. Pageant 3.

OLADAPO, CHARLES OLA. BS-Communications. Typical Alpha Men 1. Foreign Student Union 2(Vice President). Crescent Columnist 2. Black Student Union. 1974-5 Who is Who Among American Universities(Sic). All Offensive UE Soccer.

OSKINS, SUSAN K. BS-Nursing. Alpha Omicron Pi 1,2,3,4(Public Relations-4).

OTTO, EDWINA C. BS-Psychology. Alpha Lambda Delta 1,2(Editor-2). Kappa Mu Epsilon 3,4. Psi Chi 3,4(Treasurer-3; President-4). Psychology Club 4. Union Board 1(Fine Arts Committee Member). Dean's List.

OVERBEY, KAREN ELAINE. BA-Pre-Theology. Cap and Gown 4. University Christian Movement 1,2,3,4(Secretary-2; Worship Planning Chairman-3,4; Executive Council-2,3,4). Kappa Chi 1,2,3,4(Vice President-2; Secretary-3). Dean's List. Academic Alumni Scholarship 1,2,3,4. Indiana State Scholarship 1,2,3. University Sing 1. Neu Chapel Choir 2,3,4.

OWENSBY, EMMA SUE. BS. Phi Delta Epsilon 1,2,3(Secretary, Treasurer-2). Alpha Phi 3,4(Rush Chairman-3; Vice President-3). Goldenhearts 1,2,3,4. Babtist Student Union 1,2,3,4(President-2; Vice President-1,3; Publicity-4). Dean's List. Who's Who in America's College and Universities 4. U of E Choir 2. Musical Madness 4. Madrigal Singer 2. Crescent 1,2,3,4 Newseditor-2,4; Reporter-1,3). Linc 3,4(Orgainzations Editor-3,4). Catalyst 2.

P

PARKE, RENALD EUGENE. BS-Business Administration. Accounting Club 3,4.

PARKER, KARIN LEE. BS-Communications. Alpha Omicron Pi 2,3,4. Students' Communications Organization 4(Curriculum Committee-4). Harlaxton Society 3,4(Board of Directors-3,4). University Christian Movement 1,2(Vice President-2). Resident Ass 3,4. Harlaxton Manor Judicial Board 3. Music Major Scholarship 1. Who's Who Among Students in American Colleges and Universities 4. Intramurals 1,2,3,4(Football; Volleyball; Basketball; Softball; Track). UETV News 3. Marching Band 1. Pep Band 1,2. Concert Band 1,2,3. Concert Orchestra 4. Brass Ensemble 2,3,4. Concert Choir 1,2. Choral Ayers 1,2,3,4. UE Theatre 2,3,4. Musical Madness 4.

PATRY, LINDA K. BA Chi Omega 1,2,3,4. Le Cercle Francais 3. Crescents 1,2(T-shirt Chairman-4). Musical Madness 3. University Sing 1.

PEARSON, STEPHEN CHARLES. BS. Kappa Mu Epsilon 2,3,4. Lambda Chi Alpha 1,2,3,4. Varsity Golf 1,2,3,4.

PERRY, RICHARD A. BA-Chemistry. Phi Beta Chi 3,4.

PFEFFER, BRENDA. BS-Computing Science. Phi Kappa Phi 3,4. Association for Computing Science 1,2,3,4. AWS 3. Dean's List. Homecoming Committee 3.

PFEIFFER, RICKEY L. BS-Accounting. Accounting Club 3,4. Dean's List. Intramural Basketball 1,2,3,4. Varsity Baseball 2,3,4(Second team all-conference choice).

PHILLIPS, SHERYL LYNN. BA-Biology.

PLAUTZ, JUDITH ELISE. BS-Nursing. Alpha Tau Delta 1,2,3,4. University Sing 2. Musical Madness 2.

PORTER, DAMITA JO. BS-Nursing. University Christian Movement 1. Indiana Association of Nursing Students Representative 1. Moore Hall 3(Treasurer-3). Homecoming Queen Candidate 3. Intramurals 1,2,3,4.

POWELL, JAN ELLEN. BS-Elementary

Education. Kappa Chi 2,3,4. Council for Exceptional Children 4(Secretary). Intervarsity Christian Fellowship 2,3,4. University Christian Movement 1,2,3,4. Musical Madness 1. Pom Pom Girls 1. Outreach Singing Group 1,2,3,4.

PRICE, KERRY BRIAN. BA-Secondary Education(Speech and Drama). Alpha Psi Omega 4. U.E.T. 1,2,3,4. Lyric Theatre 3. Choir 1. Drama Productions 1,2,3,4. Indian One-Acts 3,4.

PRICE, SCOTT. BS-Law Enforcement. Dean's List.

PUGH, JAMES A. BS-Physical Education. Dean's List. Varsity Golf 1,2,3,4. Basketball 1.

Q

QUINN, DONNA EMMONS. BA-Secondary Education.

R

RABE, ALLEN MICHAEL. BA-Physical Education. Dorm Council 3. Varsity. Baseball 1,2,3,4. Intramurals 1,2,3,4.

RATHWICK, DIANE JOAN. BS-Law Enforcement. Football Homecoming Queen Elections 4(Co-Chairman). Brentano Hall 4(Social Committee). Dean's List. Band 3. Intramurals 4.

RAY, PEG J. BS-Communications. Golden Hearts 3,4. Sigma Delta Chi 3,4. Student Communications Organization 4. Publications Board 4. Dean's List. Reader's Theatre 2. Intramural Sports 1,2,3,4. Crescent 2,3,4. LinC 3,4.

REED, GARNET. BA-Art. Phi Mu 1,2,3,4 (Chaplain-3; Historian-4). Golden Hearts 2,3,4. Kappa Pi 1,2,3,4(Treasure-3). Sigma Phi Epsilon Sweetheart 4. University Sing 3.

RHODES, MARY MARTHA. AD-Nursing.

RICE, TOBIN LEE. BA-Psychology. Psychology Club 4. Intramurals 2,3,4 (Basketball-4; Track-2,3,4).

RICHARD, DONALD EUGENE. BS-Mechanical Engineering. Society of Phsics Students 4. Society of Automotive Engineers 1,4. Sigma Phi Sigma 4. Engineering Club 1,2,3,4. The American Society of Mechanical Engineers 1,3,4. Dean's List.

RITTER, DENISE RENE. BA-Education, Spanish. Kappa Chi 1. Intervarsity Christian Fellowship 1. Spanish Club 1,2,3,4(Secretary-Treasurer-3; President -4). University Sing 1. Intramural Archery 3.

RIVERA, JOSE F. BS-Nursing. Chi Gamma Iota 4.

ROBERTS, GLENDELL WAYNE. BS-Law Enforcement. Chi Gamma Iota 3(Parlimentarian). Dean's List.

ROBERTS, NANCY SUE. BS-Nursing. Alpha Phi 3,4(Panhellenic-4; Scholarship Chairman-3). Alpha Tau Delta 1,2,3,4. Panhellenic 4(Secretary). Dean's List. Musical Madness 3,4. University Sing 1,2,4. Marching Band 1. Concert Band 1.

RUSSELL, RICHARD ALLEN. BS-Law Enforcement. Phi Kappa Tau 1,2,3,4 (House Manager-3; Rush Chairman-4). Judicial Board 4.Musical Madness 4.

S

SALLEE, DEBRA JEAN. BA-Physical Education, Secondary Education. Chi Omega Sorority 1,2,3(Assistant Pledge Trainer). Crescents 1,2. AWS. Dean's List. Majorette 1.

SANDEFUR, MICHAEL GENE. BS-General Business.

SANDERS, NIKKI LEE. BS Alpha Omicron Pi 1,2,3,4(Asst. Treasurer-2; Fraternity Education Officer-3; Asst. Pledge Trainer-3; Vice President-3; Pledge Trainer-3). University Sing 4. Alpha Lambda Delta 1(Vice President). Crescents 2,3,4. Phi Kappa Phi 3,4. Phi Beta Chi 3,4. Cap and Gown 3,4(Historian). Who's Who in American Colleges. Acettes 1,2. Student Affiliate of the American Chemical Society 2,3,4. Dean's List Freshman Chemistry Award. Morton Hall Scholastic Award. Musical Madness 1,2,3,4. University Sing 1,2,3,4. Intramurals 3,4.

SCALES, WILLIAM DAVID. BS-Business Administration, Marketing. Varsity Baseball 2,3.

SCHAAD, CONRAD MICHAEL. BS-Law Enforcement. Dean's List.

SCHAEFER, ALBERT G. BA-Administrative Accounting. Dean's List.

SCHAEFER, BRENDA JANIE. AD-Nursing.

SCHATZ, BRUCE BURTON. AD-Nursing. Chi Gamma Iota 1,2(Legislative Affairs Committee-1,2). Nursing Student -Faculty Committee 1,2(Chairman-2).

SCHELLER, GREG. BS-Law Enforcement. Phi Kappa Tau 3,4. Dean's List. Musical Madness 3.

SCHERMER, MARSHA JUNE. BA-Music Education. Sigma Alpha Iota 2,3,4 (Corresponding Secretary-3). University Choir 3. Pops Concert 2,3,4.

SCHULTE, KATHLEEN MARIE. BS-Nursing. Alpha Tau Delta 2,3,4.

SCOTT, EUGENE E. BS-Mechanical Engineering. Tau Kappa Epsilon 1,2,3,4 (Sargeant at Arms-3; Treasurer-4). Engineering Club 3,4. University Sing 4. Varsity Wrestling 1,2. Bike Race 2,3.

SEGER, GLENN ALLEN. BA-Physical Education.

SENNINGER, ANN R. AD-Nursing.

SHELBY, JESS R. BA-Math, Education. Dean's List. Intramurals(Basketball; Cross Country).

SHEPARD, SUSAN MARY. BA-Health and Physical Education. Archery Intramural Director. Dean's List. Football Referee 3,4. Track 1,2,4. Intramurals 1,2,3,4. LinC Staff 4(Typesetter).

SHIREMAN, KATHY DEOM. BS-Nursing. Alpha Tau Delta 2,3,4,5(Co-Editor-5; Member of Social Committee-5; Calling Committee Chairman-5; Member of Awards Committee-4). Brentano Hall (Secretary). Student-Faculty Council 5. Dean's List. Musical Madness 2. Intramurals 1,2,3,4.

SICKMAN, CATHERINE ANN. BA-Personnel Management. Kappa Mu Epsilon 2. Alpha Omicron Pi 1,2,3,4. Dean's List. Musical Madness 3.

SIEKMAN, DEBORAH CAROLINE. BS-Nursing. Alpha Tau Delta 1,2,3,4. Dean's List. University Sing 2. Intramurals 2,3,4.

SILKE, GREGG D. BS-Marketing. Football1. Track 1. Basketball 1,2. Golf 4.

SMALLWOOD, JAMES EDWARD. BS-Law Enforcement. Phi Kappa Tau 1,2,3,4 (Assistant Vice President-3; Social Chairman-3; IFC Representative-2,3; Sergeant at Arms-4). Interfraternity Council 2,3(Treasurer-2,3). Musical Madness 2,4. University Sing 3,4. Intramurals 1,2,3,4. Football All-Star 4.

SMITH, CAROL ANN. BA-Secondary Education. Kappa Mu Epsilon 2,3,4 Secretary-3). Intramurals 1,2.

SMITH, JULIE ANNE. BA-Elementary Education. Alpha Omicron Pi 1,2,3,4 (Social Chairman-2; Scholarship Officer-3). Sigma Alpha Iota 1,2,3,4. Order of Diana 3,4(Treasurer-3,4). Homecoming Steering Committee 3. Dean's List. Band 1. Flute ensemble 1,2. University Sing 1. Musical Madness 1,2. Powder Puff Football 3.

SMITH, REBECCA ANN. BS-Nursing. Chi Omega 2,3. Alpha Tau Delta 2,3,4. Golden Hearts 2,3.

SORGIUS, LORALYN. BS-Psychology.

SPANGER, BRENDA. BA-Elementary Education. Dean's List.

SPAW, RODNEY D. BS-Communications. Blue Key 3,4. Students' Communication Organization 4(Curriculum Committee-4). Union Board of Directors 3. Dean's List. Intramural basketball 3,4. Catalyst 2,3,4 (Writer-2,3,4). Crescent 1,2,3,4(Editor-3; Reporter, Writer-1,2,3,4).

SPRINGSTUN, CHRISTIE. BS-Psychology. Chi Omega 1,2,3,4. Psi Chi 3,4 (Vice President-4). Resident Assistant 3. Student Congress 3. Student Academic Review Board 3. Energy Committee 3. University Teacher Evaluation 3. Musical Madness 1. University Sing 1.

STEIN, ERIC LOUIS. BA-Secondary Education. Blue Key 4. Who's Who in American Colleges and Universities 4. Sigma Phi Epsilon 1,2,3,4(Pledge Class President-1; Vice President-3; President -4; Intramural Director-2,3). Dorm Govenor 1. Dean's List. Bachelor of Year 3. Freshman Basketball 1. Intramurals 1,2,3,4(Football-2,4; Tennis-2,3,4; Volleyball-1,2,3,4; Cross Country-3; Basketball-2,3,4; Paddleball-2,3,4; Ping Pong -2,3,4; Softball-1,2,3,4). Intramural Di-

rector 4. Chi Omega Football and Basketball Coach 3. Phi Mu Football, Basketball and softball Coach 4.

STENNETT, LINDA CAROL. BS-Nursing. Phi Mu 2,3(Standards-3). AWA 1,2,3,4. Frosh Cheerleader 1. Varsity Cheerleader 2(Captain). Intramurals 1,2.

STEVENSON, ELAINE R. BS-Psychology. Union Board 2,3,4(Treasurer-4; STA Manager-3,4). Morton Hall (Adm. Vice President-4). Dean's List. Band 3,4. Flag Twirling Corp. 3,4. Executive Comm. for Library Services 4.

STEWART, STEVEN MARK. BA-Social Science.

STITCH, MERRYL LYNN. BS-Nursing. Phi Mu 1,2,3,4. Angel Flight 1,2,3,4 (Chaplain-2; Comptroller-3; Executive Officer-4). Order of Diana 3,4(President -4). Student-Faculty Nursing Council 1. University Sing 2,3,4. Musical Madness 1,4.

STOFLETH, JULIE ANN. BA-Business Education Zeta Tau Alpha 1,2,3,4 (Corresponding Secretary-3; Recording Secretary-4). Golden Hearts 2,3,4(President-4). Pi Lambda Theta 3,4. Cap and Gown 4(Treasurer-4). Spanish Club 2,3. Dean's List. Outstanding Junior Girl-Cap and Gown. Musical Madness 1,2,3.

STRATMAN, CATHY JEAN. BME. Sigma Alpha Iota 1,2,3,4(Vice President-3; Sargeant at Arms-4). Alpha Lambda Delta 1. Dean's List. Organ Scholarships. University Sing. Pops Concert. University Choir.

STRATMAN, KENNETH. BS-Mechanical Engineering. Engineering Club 4. Society of Automotive Engineers 4. American Society of Mechanical Engineers 4.

STREICHER, LINDA L. BA-Elementary Education Alpha Lambda Delta 1,2(Secretary-2). Phi Lambda Theta 3,4(Secretary-4). Phi Kappa Phi 3,4. Council for Exceptional Children 4(Membership Chairman-4). Association of Childhood Education 3,4(Vice President-4). Student Government Appeals Board 3,4. Newman Center 3,4(Religious Education Program). Dean's List. Academic Alumni Scholarship 3,4. Indiana State Scholarship 1,2,3,4. University Sing 2,3. AWS Big Sis 2. Intramurals (Softball; Track).

STRIETER, GEORGE VICTOR. BA-History. History Club 4. Dean's List.

SUMNER, JANET L. BS-Psychology. Student Association 2. Student Congress 2. Psychology Club 4. Social Coordinator 2. Dean's List.

SCHERMER, MARSHA JUNE. BMA Sigma Alpha Iota 2,3,4(Corresponding Secretary-3). University Choir 3. Pops Concert 2,3,4.

T

TALLEY, KYMBER GAYLE. AD-Nursing. Vice President Nursing Class 1. Secretary Nursing Class 2.

TEMME, APRIL ANNE. BME. Sigma Alpha Iota 1,2,3,4(Secretary-3; Treasurer -4). Sigma Alpha Iota State Day Committee 3. University Sing Committee 4. Dean's List. University Orchestra 3,4. University Marching and Concert Band (Treasurer-3; Secretary-4).

TEMPLE, SUSAN RAE. BS-Computing Science. Alpha Phi 2,3. Association for Computing Science 2,3.

TERY, KARLA DENISE. AD-Office Administration. Phi Mu. 1,2. Sisters of the Laurel 1,2(Secretary-2). Phi Mu Intramural director 2. Phi Tau Derby Queen 1. University Sing 1,2. Musical Madness. Intercollegiate Sports(Bowling).

TEUAULT, KAREN GAYLE. AD-Nursing. Zeta Tau Alpha 1,2(Scholarship Chairman-2). Alpha Lambda Delta 1. Dean's List. Nursing Class Vice President.

THATCHER, EVANS STEPHEN. BS-Secondary Education. Sigma Phi Epsilon 1,2,3,4. Resident Assistant 2. Student Congress 3. ROTC 2,3. IFC Represenative 2. Intramurals 1,2(Football; Basketball; Baseball; Decatholon).

THOMAS, STEPHEN W. BS-Law Enforcement. Tau Kappa Epsilon 1,2,3,4 (President-4; Chaplin-3). Big "39" 2,3,4. Intramurals 1,2,3,4(Football-4; Track-4; Wrestling-2; Basketball-4; Decathalon-2; Volleyball-4; Softball-4; Bowling-4; Tennis-1; Ping Pong-3; Swimming-3).

THOMAS, TERESA I. BS-Psychology. President's Scholar 1,2,3,4. Alpha Lambda Delta 1,2(President-2). Alpha Phi 3,4(Pledge Class; Panhellenic Alternate-3; President-4; House Corp; Board Delegate -4). Psi Chi 4. Little Sisters of Minerva 2. Order of Diana 4. Union Board of Directors 3,4(Commuter Representative). Union Board Committee 2,3. UE Judicial Board 3. Sex Education Committee 2. Dean's List. Basketball Queen Candidate 3. Cap and Gown 4. Musical Madness 3,4. University Sing 3,4. Intramurals 3,4. U of E Women's Pool Champion 1974.

THOMPSON, CHERYL E. BA-Elementary Education. Chi Omega 2,3,4(Assistant Secretary-3; Treasurer-4). Angel Flight 2,3,4(Commander-4; Campus Service Chairman-3; Assistant Treasurer-3). Phi Lambda Theta 3,4. Cap and Gown. Dean's List. Academic Alumnae Scholarship 2,3,4. Musical Madness 2,3. Who's Who. University Sing 3.

THOMPSON, MARILYN SUE. AD-Nursing. Morton Hall(Publicity; Historian; United Fund). Intramurals(Badminton; Table Tennis).

TSAI, THOMPSON. BS-Psychology.

TRAFTON, GARY A. BS-Marketing. Basketball 1,2. Golf 3,4.

TRULOCK, GORDON LYNN. BS-Business Administration. Accounting Clulb 4.

TURNER, ROBERTA ANN. BS-Nursing. Sisters of the Laurel 3,4(Judicial Tribunal-4). Nursing Student-Faculty Comm. 2,3,4(Treasurer-4). Residence Hall Council 2,4. Brentano Hall 3(Secretary). Musical Madness 3,4. University Sing 3. Intramurals 1,2,3,4.

V

VEECH, STEPHEN L. BS-Accounting. Accounting Club 3,4. Dean's List. Intramurals 1,2,3,4. Football Homecoming escort.

VOLLMER, CYNTHIA A. BA-Elementary Education Association for Childhood Education 1,2,3,4(Secretary-4). Student Education Association 4. Dean's List. Pi Lambda Theta 3,4(Chairman Calling Committee).

W

WAHLER, JULIE ANN. BS-Nursing.

WALLACE, JEFFREY WILLIAM. BA Biology. Arnold Air Society 2,3,4(Commander-3; Deputy Commander-2). AF ROTC Scholarship 1,2,3,4. Dean's List.

WALTON, THOMAS H. Communications. WEVC 1,2,3,4(Announcer-1,2,3,4; Music Director-2,3,4). Crescent 1,2,3(Reporter, music columnist-1,2,3; Sports Editor-2; Managing Editor-3). Pi Delta Epsilon 2,3,4(Journalism Honorary). Student Communications Organization 4. Dean's List. Varsity Golf 1,2,3,4.

WARGEL, WILLIAM A. BS-Mechanical Engineering. Engineering Club 4. Dean's List.

WARN, JUDITH MARY. BS-Chemistry. American Chemical Society 3,4. Musical Madness 3. Hughes Hall Football 2,3.

WATHEN, VICKI LYNN. BA-Elementary Education. ACE 1,2,3,4(Puplicity Chairman-4). SCEC 4(Vice President). Kappa Chi 1,3,4. Newman Center 2,3,4(Liturgy Chairman-2,3). Moore Hall 3(President). Dean's List.

WEATHERHOLT, DELILAH E. BA-English Education. Pi Lambda Theta 4. English Club 4. Dean's List. Academic Alumni Scholarship.

WEBER, CHERYL LEIGH. BS-Nursing. Alpha Tau Delta 3,4(Student Faculty Council; Vice President-4; Nursing Alumni Council-4). Newman Center 1,2,3,4.

WEHR, GERALD WAYNE. BA-Chemistry (Pre-Med.). Phi Kappa Tau 1,2,3,4(President-3). Blue Key 3,4(Secretary-4). Phi Beta Chi 3,4. Dean's List. Who's Who in American Universities and Colleges. Musical Madness 2,3. Intramurals 1,2,3,4(Track-1,2,3; Volleyball-2, 3,4; Basketball-1,2,4). Judicial Board 4.

WERNER, DEBRA ANN. BA-Health and Physical Education. Alpha Omicron Pi 1,2,3,4(Fraternity Education-2; Pledge Educator-3). Crescents 1,2,3,4. Mortar Board 3,4. Cheerleader 1. Cap and Gown 4. Intramurals 1,2,3,4(Volleyball-1,2,3,4; Swimming-1,2,4; Softball-1,2,4; Track-1,2, 4; Basketball-1,2,4; Paddleball-4). Intercollegiate Volleyball 2,4. Intercollegiate Basketball 2.

WHEATON, DARLENE SUE. AD.

WHITE, TERRY A. Political Science/Pre-Law. Blue Key 3,4(Alumni Secretary-3; Vice President-4). Political Affairs Association 3,4(Vice President-4). Eco-

nomics Society 2. Spanish Club 3. Sociology Club 1. Psychology Club 1. Urban Affairs Club 2. Chess Club 1. History Club 1,2. UE Young Democrats 1,2(President-2). University Christian Movement 1. Student Congress 1,2,3(External Affairs Chairman-1,2; Parking Committee Chairman-1; Constitutional Review Chairman-2; Parliamentarian-2; President-3). Student Association (Founded of Campus Housing Commission-2; Academic Review Board-2,3). Union Board 1. Publications Board 1. Admissions and Standards 2,3. Residence Hall Council 2(President-2). Dorm Council 1,4(Governor-1; Lt. Governor-4). Dean's List. Who's Who Among Students in Colleges and Universities 3,4. Marching Band 1. Concert Band 1. University Sing 1. Intramural Tennis 1,4. Vice President of Indiana Student Lobbying Association 2. University Legal Intern, Bailiff to Circuit Court Judge William Miller. Vanderburgh County 4. Student Association Representative to University Senate 3,4. UE Energy Commission 3. The Catalyst 3. Assistant Scoutmaster 1. Press Secretary, Advanceman, Field Coordinator for 8th District Congressman - elect Phil Hayes 4. Campaign Manager for State Representative elect Lindel Hume 4. Gibson County Young Democrats 2,3,4(President-2,3,4). 8th District Young Democrats Executive Council 2,3,4.

WHITEHEAD, SUZANNE E. BS-Elementary Education. University Sing 1,2.

WIANT, SALLY. BA-Elementary Education. Alpha Lambda Delta 1. Kappa Chi 1,2,3,4(Treasurer-2; President-3). University Christian Movement 2. Phi Kappa Phi 3,4. Kappa Mu Epsilon 2,3,4. Student Council for Exceptional Children 4(Treasurer). Resident Assistant 2,3,4. Dean's List. Moore Hall Outstanding Freshman a and Junior. University Sing 1.

WILGUS, PAMELA PATRICE. BA-Secondary Education. Pi Lambda Theata 3,4. French Club 3. Dean's List. American Association of Teachers of French.

WILLHOUSE, REBECCA SUE. BS-Nursing. Phi Kappa Phi 3,4. Alpha Lambda Delta 1,2,3,4. Dean's List.

WILLIFORD, MARGARET ANN. BA-Economics. Alpha Lambda Delta 1. Phi Kappa Phi 4. Economics Society 4. Dean's List. Intramural Sports 1,2.

WILLOUGHBY, REX DAVE. BS-Secondary Education. Dean's List. Varsity Football 3,4.

WILSON, EVANGELINE RUGH. BS-Nursing. IANS 1. Alpha Tau Delta 3,4. Dean's List.

WISEMAN, BARBARA KAY. B.M.E. Sigma Alpha Iota 1,2,3,4(Chaplain-3). Phi Kappa Phi. Dean's List. Flo Fehn Scholarship. Pops Concert 2,3,4. Choral Society. Lyric Theater.

WONG, JAMES C. BS-Electrical Engineering. Lambda Chi Alpha 2,3,4 (Scholarship Chairman-3). Eeta Kappa Nu 3,4(Secretary). Kappa Mu Epsilon 2,3,4. Society of Physics Students 2,3,4. Engineering Club 4. IEEE 1,2,3,4. American Society of Mechanical Engineers 4. Society of Automotive Engineers 4. Hughes Hall 1,2,3(Vice President). Who's Who Among Students of Colleges and Universities. Musical Madness. Intramural Table Tennis 2,3,4. Varsity Soccer.

WOODALL, ETHEL ANN. B.M.E. Sigma Alpha Iota 1,2,3(Chaplain-3). Pi Lambda Theta 3. Dean's List. Who's Who. U of E Band 1,2. Lyric Theatre 1,2,3.

WOODS, JOHN SIMON. BS-Computing Science. Kappa Mu Epsilon 3,4. Association of Computing Science 2,3,4.

WRIGHT, JOHN S. BS-Drama. Alpha Psi Omega 1,2,3,4. U of E Theatre 1,2,3,4. Sammy Award U.E.T.

Y

YOUNG, LINDA KAY. BA-Secondary Education. Lambda Iota Tau 3,4. English Club 4. Dean's List.

Z

ZEHNER, LAUREL. BS-Law Enforcement. Sisters of the Laurel 1,2,3. Musical Madness 3. Cheerleader 4. Intramurals 2,3,4(Football-2,3; Paddleball-2,3,4). "Little 39" 2,3,4.

ZIMMERMANN, HUGO WAYNE. BS-Business Administration. Blue Key 3,4. Arnold Air Society 2,3,4(Information Officer; Laision Officer; Comptroller-4). ROTC 1,2,3,4. Organizational Leadership Committee. Student Affairs 4. Dean's List. Intramurals (Decathlon; Cross Country; Track; Volleyball; Football; Softball).

ZIRKELBACH, DONNA MARIA. BA-Elementary Education. Alpha Omicron Pi 1,2,3,4(Panhellenic-3; Rush Counselor-3). Acettes 1,2(Choreographer-2). Panhellenic 3. Dean's List.

ADDENDUM

BELL, REBECCA A. BME. Sigma Alpha Iota 2,3,4(President-4). U of E Concert Band (Secretary-3; Vice President-4). Cap and Gown 4. Pi Lambda Theta 4. Alpha Lambda Delta 1. Morton Dormitory, Secretary-Treasurer 3. Dean's List. University Sing 2. Pops Concert 3,4. Band 2,3,4. Orchestra 4. Intramural Basketball 2,3.

BENGERT, STEPHEN RALPH. BA-Secondary Education. Dean's List. Marching Band 1,2. Symphonic Band 1. Varsity Band 1.

CHRISTMAS, CONNIE SUE. BA-Elementary Education. Phi Lambda Theta 3,4(President-4). Dorm Council 3. Dean's List. SEA 4. ACE 4.

CLUTTER, RODERICK W. Jr. BA-Social Studies. Dean's List. Intramural Football and Basketball. Heber Walker Memorial Scholarship award.

GAISSER, ALYSON MARIE. BA-Elementary Education. Alpha Lambda Delta 1,2. SEA 2,3,4. Phi Kappa Phi 3,4. Pi Lambda Theta 2,3,4(Vice President-4). Dean's List.

GRAYSON, LEAH R. BSW-Social Work.

KOEHNE, DEBORAH K. BS-Medical Technology. Alpha Phi 4. Phi Beta Chi 3,4. Sisters of the Laurel 4. Alpha Lambda Delta 1. Dean's List. University Sing 4. Musical Madness 4.

MOORIS, PHILIP W. BS-Electrical Engineering. IEEE 2,3,4. IVCF 2,3. Hoosier Scholar 1,2,3,4. Softball 2,3,4. Basketball 4.

NIEMANN, PATSY KELLY. BA. English Club 4.

PHIPPS, ALAN L. BS-Mechanical Engineering. Engineering Club 2,3,4. Co-op Engineer 2,3,4. Intramurals 2,3,4.

ROBBINS, REX MAHLON. BS-Mechanical Engineering. Engineering Club 3. Inter Varsity Christian Fellowship 3,4. Dean's List. Intramurals.

SCHUSTER, RONALD G. BS-Secondary Education. Football 1,2,3,4. Track 1.

SYKES, LINDY LOU. Social Work. Union Board Personel Chairman 4. Dean's List. Marching Band 1. Varsity Band 1,2.

Printing Specifications

LinC 1975

Printed by the American Yearbook Company, 1312 Dickson Highway, Clarksville, Tennessee 37040, a Division of Josten's, Incorporated.

Trim Size-9 x 12
Pages-248
Paper-80# Dull Enamel
Binding-Smyth Sewed
Type-Heritage Roman
Body-10 Point
Caption-8 Point
Headlines-Laurel
Cover-American Embossed
Grain-"People"
Color-Black
Applied-Silver

Funded through Student Activity Fees charged by the Student Association, University of Evansville, Evansville, Indiana 47702.

In this book, I may have offended some people. If I have, I am willing to be forgiven.
Michael J. Fox

UNIVERSITY OF EVANSVILLE LIBRARIES
3 0000 003 184 474